THE TIDES
[illegible] OCEAN BEACH
High Tide Today - - 4:27
High Tide Tomorrow - 5:12

THE DAYTONA DAILY NEWS

Published Every Evening Except Sunday During December, January, February and March, at the Prettiest Winter Resort in Florida.
Entered as second-class matter December 1, 1905, at the postoffice at Daytona, Fla., under the Act of March 3, 1879.

[illegible] Season—No. 21 DAYTONA, FLORIDA, WEDNESDAY, FEBRUARY 24, 1909 15 Cents per Week

THE WEATHER.
For East Florida: Generally fair and somewhat colder to-night and Thursday.

Detroit Vapor Stoves
Something
FOOL-PROOF.
GRUBER-MORRIS HDW. CO.

Daytona Private Hospital and Sanitarium.
DR. G. L. KLOCK, M. D.
Every facility for care of Medical and Surgical cases, Microscopical, Chemical and Bacteriological Examinations made. X-Ray work given special attention. E. M. Pennfield, M.D., Resident Physician. Phone 85.

S. H. GOVE
ARCHITECT, BUILDER and CONTRACTOR.
Residence and Office: Northeast Corner Ridgewood and Volusia.
Telephone 49

W. H. WRIGHT & SON
Painting
Paper Hanging
Decorating
221 MAGNOLIA AVENUE

NEVILLE H. CLARK
OPTOMETRIST
Eyes Tested—Frames Fitted

Right Goods at
Right Prices,
Disposition to Treat You Right.
Let Us Be Your Jewelers.
L. H. ROWE & CO.

MASURY'S R. R. WHITE,
THE GREAT
Salt Water Paint.
GRUBER-MORRIS HDW. CO.

THE GUESTS OF THE IVY LANE INN

Celebrate in Honor of G. Washington, Esqr., With Brilliancy and Splendor.

WIT AND SCUPPERNONG IN PLENTY.

* * *

The anniversary of the birth of George Washington was delightfully celebrated on Monday evening by the guests of the Ivy Lane Inn. The host and hostess provided tables loaded with delicious and appetizing foods for about sixty people. At the close of the meal the ladies present, with all the gallantry of the South, unexpectedly arose en masse and drank in scuppernong to the health of their husbands, brothers and men friends. This enthusiastic outburst of patriotism put every man to his best to make the evening a grand success and it was one long to be remembered.

Cuban Havanas having found their way about the tables the toastmaster, Willis E. Diefendorff, of Fortplains, made a brief opening address, and this was followed by singing "America" with a violin accompaniment by Prof. W. W. Wood. The first to be introduced was Mr. Harvey F. Stanley, of Winthrop, who recited in a most thrilling manner "The Old Continentals." "Paul Revere" could not be omitted, so this beautiful poem was delightfully rendered by Rev. Edward A. Greene, of Zanesville. The first speech of the evening was made by Col. Edwards, of St. Paul, who spoke entertainingly of the early military career of Washington and wound up his patriotic remarks with an appropriate poem by Lord Byron. Colonel George Coutine, of Newburg, then arose and by request of the toastmaster introduced, in most flattering words, his lifelong friend and neighbor, Judge Albert F. Roger. The Judge easily made good his introduction. He spoke interestingly of the early settlements in this country along the Atlantic coast, of the colonies struggling under English oppression, of the great war for independence under the leadership of that climax patriot, Washington, and then paid his respects in elegant words, to the heroes of the revolution. He closed his address by telling, in his own unique way, an Irish story which brought down the house. The toastmaster next introduced that gifted speaker Col. Coutine, who outdid himself in an effective and stirring address on "America." He spoke of the great statesmen and patriots of revolutionary times, of the development of the federal constitution, of the marvelous growth to greatness of the young republic, of the great civil war which arrayed brother against brother, of the deep sorrows of that bloody struggle and of a reunited country which had become one of the great world powers. His speech was closed by a masterly eulogy on the American statesman and patriot and the American flag.

A hearty rendition of "Auld Lang Syne" brought to an end a most interesting and instructive celebration.

Desirable building lots at Silver Beach near Automobile Club House, for sale at attractive prices. Apply to T. B. Fitzgerald. tf

BIG ANTLERS TO VISIT LOCAL ELKS.

A Telegram Announces That High Officials In Elkdom Will Visit Local Lodge.

ALL MEMBERS BE PRESENT.

* * *

Secretary Geo. F. Crouch of Daytona Lodge No. 1141, B. P. O. E., received a telegram at one o'clock this afternoon from H. L. Holland, Grand Exalted Ruler of the Benevolent and Protective Order of Elks stating that himself and the Grand Secretary will arrive here Saturday at 1:05 p. m., and will meet with the local lodge that evening.

The local lodge is highly honored at the prospect of a visit from the distinguished gentlemen referred to and every member of No. 1141 and every Elk in this community is urgently requested to meet at Elk headquarters in the Conrad block Saturday evening at 7:30 o'clock.

THE PACKARD SKETCH TALK.

* * *

The Alton Packard Sketch" Lecture, the third of the Lyceum entertainments, at the Baptist church, was a pleasing one in all respects and fully merited the large audience which greeted Mr. Packard and generously showed its appreciation of his work.

Mr. Packard is certainly a most versatile entertainer and his songs brought as ready applause as his pencil sketches and word pictures, which abounded in humor, pathos or admonition to suit the subject in hand.

His "Types of Uncle Sam's Folk" were excellent; his sketch of the man wedded to money-getting was fine indeed, and his final color-picture of the old homestead was superb. He held his audience in such rapt attention for nearly two hours that his dismissal appeared abrupt.

BULLS TO THE RESCUE.

* * *

(By United Press.)

NEW YORK, Feb. 24.—Realizing that yesterday's bear campaign, if continued, would inevitably result in a financial panic that might prove as far-reaching in its consequences as that of October, 1907, the bull interests of Wall street rallied today to the support of active standard railway and industrial stocks. The result was that while the market was irregular and feverish there was no sensational slump, and most securities recovered again.

The London market was off in the early hours but responded promptly to the buoyant tone of New York exchange. The general market conditions are puzzling experts.

The Vote As It Stood Monday Evening

IN THE BUSH & SAFFORD PIANO CONTEST.

DAYTONA	
Daytona High School	1,485,375
Halifax Rifles	1,106,610
Order Eastern Star	806,225
B. P. O. Elks	361,540
Miss Maggie Morgan	165,385
Miss Jean Frances Conrad	107,825
Baptist Parsonage	80,275
Colored Industrial School	53,790
Miss Mary Gillis	34,335
Miss McCann	32,675
Daytona Institute	935
Rev. F. L. Middleton	525
OUTSIDE OF DAYTONA	
Wilmans's Opera House	330,330
Kingston School	185,650
Seabreeze High School	156,975
M. E. Parsonage, Daytona Beach	103,905
Miss Elsie Coates, Daytona Beach	45,555
Seabreeze Congregational Church	45,120
Miss Alice Daugherty, Daytona Beach	33,595
Miss Ruby Spaulding, Daytona Beach	20,395
Miss Annie Murray, New Smyrna	5,570
Miss Sallie Holland, Daytona Beach	4,725
[illegible] School	1,120
[illegible] School	130

A VISION OF THE FUTURE.

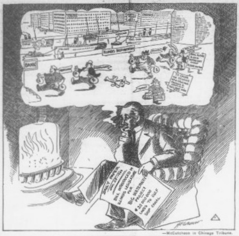
BANK
DAILY PAPER
JAN. 17 '09
BILL INTRODUCED IN ILLINOIS LEGISLATURE FOR BIG WATERWAY PROJECT
$20,000,000
LAKES TO GULF SHIP CANAL
McCutcheon

—McCutcheon in Chicago Tribune.

MME. CALVÈ WILL SING.

* * *

Madame Emma Calve, prima donna and the world's most renowned singer, will be with us about March 10 to 15th.

C. F. Burgman, of the Wilmans opera house, received the following letter from Madame Calve:

Habana, Cuba, 17 de Feb., de 1909.

Dear Mr. Burgman:

I hear with regret of the destruction of the Clarendon Hotel at Seabreeze. If you still think it advisable for me, under these circumstances, to give a concert in your opera house please inform me by return mail and I will arrange for a definite day between March 10th and 15th to be with you with my company.

Yours truly, EMMA CALVE,
Hotel Sevilla, Havana, Cuba.

Mr. Burgman is making all preparations for the advent of Madame Calve and so informed the prima donna. Already many seats have been reserved for the occasion by the residents of Daytona and Seabreeze, and it looks as if the capacity of Wilmans opera house will be taxed to its utmost.

SEABREEZE TAKES ACTION.

* * *

At a large and enthusiastic public meeting of the citizens of Seabreeze, held in Wilmans opera house, Monday night, the following resolutions were unanimously carried:

Resolved, That we, the citizens and property owners of Seabreeze, herewith express our heartfelt regret at the sudden and unlooked for destruction of the magnificent Clarendon Hotel.

We look upon the destruction of the Clarendon Hotel as a loss to our community far reaching in its consequences to the development of our town and the prosperity of our citizens, and feel that every inducement should be extended by the individual citizens of our town, and its duly elected municipal officers and government body looking toward the reconstruction of the hotel.

Resolved That we here in public meeting assembled, extend to our Mayor and fellow-citizen, Dr. E. L. Potter, our sincere sympathy at this great loss, and for him in these, his hours of severe trial.

Resolved, That we urge upon the Town Council of Seabreeze and the individual members thereof to give every possible municipal aid within their power to Dr. E. L. Potter and his associates which will tend to aid in the reconstruction of the hotel.

Packing, shipping and repairing furniture a specialty. N. Erickson, Cottage avenue. m-w-s tf

INVESTS IN REAL ESTATE.

* * *

J. J. Randall, president of the Freeport (Long Island) Bank, and a wealthy real estate man of that city, has purchased the S. H. Coleman property, on South Ridgewood avenue, for a winter home.

Mr. and Mrs. Randall, who have been in the city for about two weeks, have become greatly interested in Daytona and say, as do many others, that for natural beauty it surpasses anything they have ever seen.

Mr. Randall is known as the "Father of Freeport," for going there when the place was but a small hamlet, twenty odd years ago, he has, by buying and developing large tracts of land, largely aided in making it what it is today, a modern, up-to-date city of over 5,000 population.

Among his other projects, Mr. Randall has excavated two large canals, bringing salt water to the doors of Freeport, which was originally a mile from the ocean, and reclaiming many acres of salt marsh.

There are similar tracts of marsh lands in this vicinity, both north and south of Daytona, which are but awaiting the developing hand of some progressive man like Mr. Randall to bring them from barren wastes to valuable building sites and fertile gardens. Possibly Mr. Randall may later on become interested enough in this section to take the matter up himself.

Mr. and Mrs. Randall toured the East Coast last season, and during the time were at Hotel Ormond, and it was at that time that they first saw and became interested in Daytona. Business calls Mr. Randall home at present, and they expect to leave today for Freeport.

Still another delay has occurred in the completion of the Smithcreek drawbridge, the gear proving too light for the 40-foot span required. S. H. Gove went to Jacksonville yesterday to get the necessary material to overcome this difficulty.

Hankins says:

Sponges and Chamois of even and soft texture are not always easily found—if you will call we will show you an elegant lot, suitable for polishing the most delicate furniture.

No home is complete without these two articles.

HANKINS, The Druggist,
AT THE PLACE
Where Volusia Meets Beach.

LET'S SAVE THE BIRDS.

* * *

B. J. Pacetti, warden of the Mosquito Inlet Bird and Game Reservation, was in the city yesterday bringing up William Dutcher, who had been down on an official tour of inspection. Mr. Dutcher was highly pleased with the outlook for the new reservation.

Mr. Pacetti, as warden, seems to be the right man in the right place. Already a very noticeable increase in bird life is apparent and if this spring and summer proves favorable for incubation another winter will witness a sight beautiful to look upon. With no bird murderers thundering among the new hatch they will become tame and those who love them for their beautiful plumage, quaint forms and engaging habits will be permitted to watch them at close range.

Capt. Pacetti says some blood thirsty hunters from Ormond were playing havoc with birds up at Dead lake a few days ago as he sailed by from St. Augustine. Every good citizen decrys such wanton destruction, such barbarity.

HOW VOTE STANDS NOW.

* * *

The count on Monday evening in the Bush & Safford Piano Contest showed that [illegible] of an ending looks possible now.

In Daytona the High School had a large vote, nearly 60,000, but even at that the Rifles made a gain of over 10,000. The Eastern Star had a large vote but the Elks made a gain of several thousand on them. However, some one will have to go a great deal faster than any is now going in order to overtake the High School, for even now the school is going ahead at a remarkable rate.

Outside of Daytona the situation is much the same. The Wilmans Opera House is still ahead, but the Kingston School made a gain of over 9,000, while at the same time the Seabreeze High School made a gain of 10,000 on the Kingston School.

Everything points to a close finish. Miss Elsie Coates passing the Seabreeze Congregational Church was the only change in standing.

Voters will please be careful to vote the ballot on the front and not on the back.

While at the front door of Allen's Minstrel Show last Monday evening the contents of the coat pocket of James M. Osborn caught fire from a lantern he was carrying. Had not an attache of the show smelled the smoke and searched for the fire, Mr Osborn probably would have been painfully burned, for the fire was spreading with great rapidity.

COOPER IS CHARGED WITH GRAFT.

Prosecutor Fitzhugh Says He Will Prove Him a Defaulter For More Than $100,000.

NEW SENSATIONS IN THE CASE.

* * *

(By United Press.)

NASHVILLE, Tenn., Feb. 24.—Col. Duncan Cooper resumed the stand today in the trial of himself, Robin Cooper and John Sharp for the murder of ex-Senator Carmack. The examination was completed within thirty minutes after he took the stand. On cross examination Captain Fitzhugh went into Colonel Cooper's record.

Fitzhugh said: "We propose to show that Colonel Cooper was defaulter over $100 000, and we will trace his defalcations from 1883 to the present time."

Cooper identified bill proceedings which admitted Cooper's "appropriating $331.08 received on land sale while he was Master of Maury county.

PRESIDENT AT FUNERAL.

* * *

(By United Press.)

NEW YORK, Feb. 24—President Roosevelt, accompanied by his daughter, Mrs. Longworth, Miss Ethel Roosevelt and Secretary Loeb arrived here by special car early today attending the funeral of Stewart Douglas Robinson the President's nephew.

Mr. Roosevelt's son, Kermit, came here yesterday. President-elect Taft joined the party at the church. The President and party returned to Washington at noon.

SPECULATOR ENDS LIFE.

* * *

(By United Press.)

NEW YORK, Feb. 24.—Ruined by the sudden decline of stocks in which he had been speculating C. B. Abeles, a retired member of the firm of Abeles & Schwartz, clothiers, shot and killed himself today in the lavatory of the store. The body was found by the janitor of the building this morning. Abeles called up his bookkeeper early this morning and told him he had been wiped out by the bear market.

BUILDING OUTLOOK EXCELLENT.

Unusual Activity Among Real Estate Men—Contractors Are Getting Busy.

IT'S A THREE-CITY MOVEMENT.

* * *

The building outlook for Daytona, Seabreeze and Daytona Beach is excellent. Already many contracts have been let for new buildings, mostly residences, and numbers of others are investigating with a view to building.

The new $40,000 city school building is to go up this summer, the waterworks plant is to be built, W. H. Peters is beginning a handsome brick business house, a splendid new residence is to be built on Ivy Lane; the prospect is good for several others on this side.

Contractor Burdick, of Seabreeze already has the contract for a number of handsome new residences, among them one for J. B. Ulelhoer and one for G. C. Gillette. He says the prospect for building at Seabreeze this summer amounts almost to a boom.

B. F. Martindale is building a home for a Mrs. Howard. It is of concrete, and will be quite an artistic addition to Seabreeze. L. M. Drake is also putting up a house for a Mr. Garfield, and A. E. Mason is putting up a house for E. G. Kittridge.

This is only a starter. Messrs. B. J. Malby and Fred Stones of the Bond Lumber Company, say the building prospect is the best in years. Norman B. Dayton is very optimistic regarding the building outlook, and, like the Bond Lumber Company, is laying in an unusual supply of material in anticipation of the greater demand.

Large consignments of material have already arrived, and several carloads of it have gone across to Seabreeze for use in the handsome homes now under way.

If, in addition to all of this now in sight, the great Clarendon is rebuilt, and many prospective buyers secure their lots and leave contracts for buildings, Daytona and her sister cities across the Halifax will witness an activity in the building line never before excelled if equalled. Everybody talk for it and it will materialize.

Ft. Plains vs. Daytona.

Willis E. Diefendorf has remembered the Standard with a copy of the Daytona, Fla., Daily News of February 11, in which he marked a description of a ten-inning baseball game in which neither nine scored. Thanks for the paper, Willis, but it makes a fellow feel envy to read such stuff and then see cold rain falling (Monday) upon the streets plastered with snow and ice.—Ft. Plains, N. Y., Standard.

TWO VIEWS OF THE OPERATIONS NEAR THE GATUN DAM.

William H. Taft believes the Panama canal will easily be in operation in four years. When Colonel Goethals told him that ships would be crossing the isthmus in January, 1915, Mr. Taft said the engineer was too modest. These pictures were taken during the visit of the president elect to the canal zone.

THE TIDES
AT THE OCEAN BEACH
High Tide Today 4:27
High Tide Tomorrow 5:12
Morning and afternoon tides occur approximately the same hour, so the figures given apply both forenoon and afternoon.

THE DAYTONA DAILY NEWS

Published Every Evening Except Sunday During December, January, February and March, at the Prettiest Winter Resort in Florida.
Entered as second-class matter December 1, 1908, at the postoffice at Daytona, Fla., under the Act of March 3, 1879.

THE WEATHER
For East Florida: Generally fair and somewhat colder to-night and Thursday.

Fourth Season—No. 73 DAYTONA, FLORIDA, WEDNESDAY, FEBRUARY 24, 1909 15 Cents per Week

Detroit Vapor Stoves
Something
FOOL-PROOF.
GRUBER-MORRIS HDW. CO.

Daytona Private Hospital and Sanitarium.
DR. G. A. KLOCK, M. D.
Every facility for care of Medical and Surgical cases, Microscopical, Chemical and Bacteriological Examinations made. X-Ray work given special attention. K. M. FERGUSON, M.D., Resident Physician. Phone 64.

S. H. GOVE
ARCHITECT, BUILDER and CONTRACTOR.
Residence and Office: Northeast Corner Ridgewood and Volusia.
Telephone 89

W. H. WRIGHT & SON..........
Painting
Paper Hanging
Decorating
221 MAGNOLIA AVENUE

NEVILLE H. CLARK
OPTOMETRIST
Eyes Tested—Frames Fitted

Right Goods at
Right Prices,
Disposition to Treat You Right.
Let Us Be Your Jewelers.
L. H. ROWE & CO.

MASURY'S R. R. WHITE,
THE GREAT
Salt Water Paint.
GRUBER-MORRIS HDW. CO.

THE GUESTS OF THE IVY LANE INN

Celebrate in Honor of G. Washington, Esqr., With Brilliancy and Splendor.

WIT AND SCUPPERNONG IN PLENTY.

* * *

The anniversary of the birth of George Washington was delightfully celebrated on Monday evening by the guests of the Ivy Lane Inn. The host and hostess provided tables loaded with delicious and appetizing foods for about sixty people. At the close of the meal the ladies present, with all the gallantry of the brave, unexpectedly arose en masse and drank in scuppernong to the health of their husbands, brothers and men friends. This enthusiastic outburst of patriotism put every man to his best to make the evening a grand success and it was one long to be remembered.

Choice Havanas having found their way about the tables the toastmaster, Willis E. Dieffendorff, of Fortplains, made a brief opening address, and this was followed by singing "America" with a violin accompaniment by rof. W. W. Wood. The first to be introduced was Mrs. Murrey F. Stanley, of Winthrop, who recited in a most thrilling manner "The Old Continentals." "Paul Revere" could not be omitted, so this beautiful poem was delightfully rendered by Mrs. Edward A. Greene, of Zanesville. The first speech of the evening was made by Col. Edwards, of St. Paul, who spoke entertainingly of the early military career of Washington and wound up his patriotic remarks with an appropriate poem by Lord Byron. Colonel George Coutine, of Newberg, then arose and by request of the toastmaster introduced, in most flattering words, his lifelong friend and neighbor, Judge Albert F. Seeger. The Judge easily made good his introduction. He spoke interestingly of the early settlements in this country along the Atlantic coast, of the colonies struggling under English oppression, of the great war for independence under the leadership of that climax patriot, Washington, and then paid his respects in elegant words, to the heroes of the revolution. He closed his address by telling, in his own unique way, an Irish story which brought down the house. The toastmaster next introduced that gifted speaker Col. Coutine, who outdid himself in an effective and stirring address on "America." He spoke of the great statesmen and patriots of revolutionary times, of the developments of the Federal constitution, of the marvelous march to greatness of the young republic, of the great civil war which arrayed brother against brother, of the divine outcome of that bloody struggle and of a reunited country which had become one of the great world powers. His speech was closed by a masterly eulogy on the American statesman and patriot and the American flag.

A hearty rendition of "Auld Lang Syne" brought to an end a most interesting and instructive celebration.

---

‡Desirable building lots at Silver Beach, near Automobile Club House, for sale at attractive prices. Apply to T. E. Fitzgerald. tf

BIG ANTLERS TO VISIT LOCAL ELKS.

A Telegram Announces That High Officials In Elkdom Will Visit Local Lodge.

ALL MEMBERS BE PRESENT.

* * *

Secretary Geo. F. Crouch of Daytona Lodge No. 1141, B. P. O. E., received a telegram at one o'clock this afternoon from R. L. Holland, Grand Exalted Ruler of the Benevolent and Protective Order of Elks stating that himself and the Grand Secretary will arrive here Saturday at 1:05 p. m., and will meet with the local lodge that evening.

The baby lodge is highly honored at the prospect of a visit from the distinguished gentlemen referred to and every member of No 1141 and every Elk in this community is urgently requested to meet at Elk headquaters in the Conrad block Saturday evening at 7:30 o'clock.

THE PACKARD SKETCH TALK.

* * *

The Alton Packard Sketch' Lecture, the third of the Lyceum entertainments, at the Baptist church, was a pleasing one in all respects and fully merited the large audience which greeted Mr. Packard and generously showed its appreciation of his work.

Mr. Packard is certainly a most versatile entertainer and his songs brought as ready applause as his pencil sketches and word pictures, which abounded in humor, pathos or admonition to suit the subject in hand.

His "Types of Uncle Sam's Folk" were excellent; his sketch of the man wedded to money-getting was fine indeed, and his final color-picture of the old homestead was superb. He held his audience in such rapt attention for nearly two hours that his dismissal appeared abrupt.

BULLS TO THE RESCUE.

* * *

(By United Press.)

NEW YORK, Feb. 24.—Realizing that yesterday's bear campaign, if continued, would in inevitably result in a financial panic that might prove as far-reaching in its consequences as that of October, 1907, the bull interests of Wall street rallied today to the support of active standard railway and industrial stocks. The result was that while the market was irregular and feverish there was no sensational slump, and most securities recovered again

The London market was off in the early hours but responded promptly to the buoyant tone of New York exchange. The general market conditions are puzzling experts.

The Vote As It Stood Monday Evening

IN THE BUSH & SAFFORD PIANO CONTEST.

DAYTONA	
Daytona High School	1,485,375
Halifax Rifles	1,106,610
Order Eastern Star	806,225
B. P. O. Elks	361,540
Miss Maggie Morgan	165,385
Miss Jean Frances Conrad	107,825
Baptist Parsonage	80,275
Colored Industrial School	53,790
Miss Mary Gille	34,335
Miss McCann	32,675
Daytona Institute	935
Mrs. F. L. Middleton	525
OUTSIDE OF DAYTONA	
Wilmans's Opera House	350,330
Kingston School	185,650
Seabreeze High School	156,975
M. E. Parsonage, Daytona Beach	103,905
Miss Elsie Coates, Daytona Beach	45,555
Seabreeze Congregational Church	45,120
Miss Alice Daugherty, Daytona Beach	33,595
Miss Ruby Spaulding, Daytona Beach	20,395
Miss Jennie Murray, New Smyrna	5,570
Miss Sallie Holland, Daytona Beach	4,725
[illegible] School	1,120
[illegible] School	130

A VISION OF THE FUTURE.

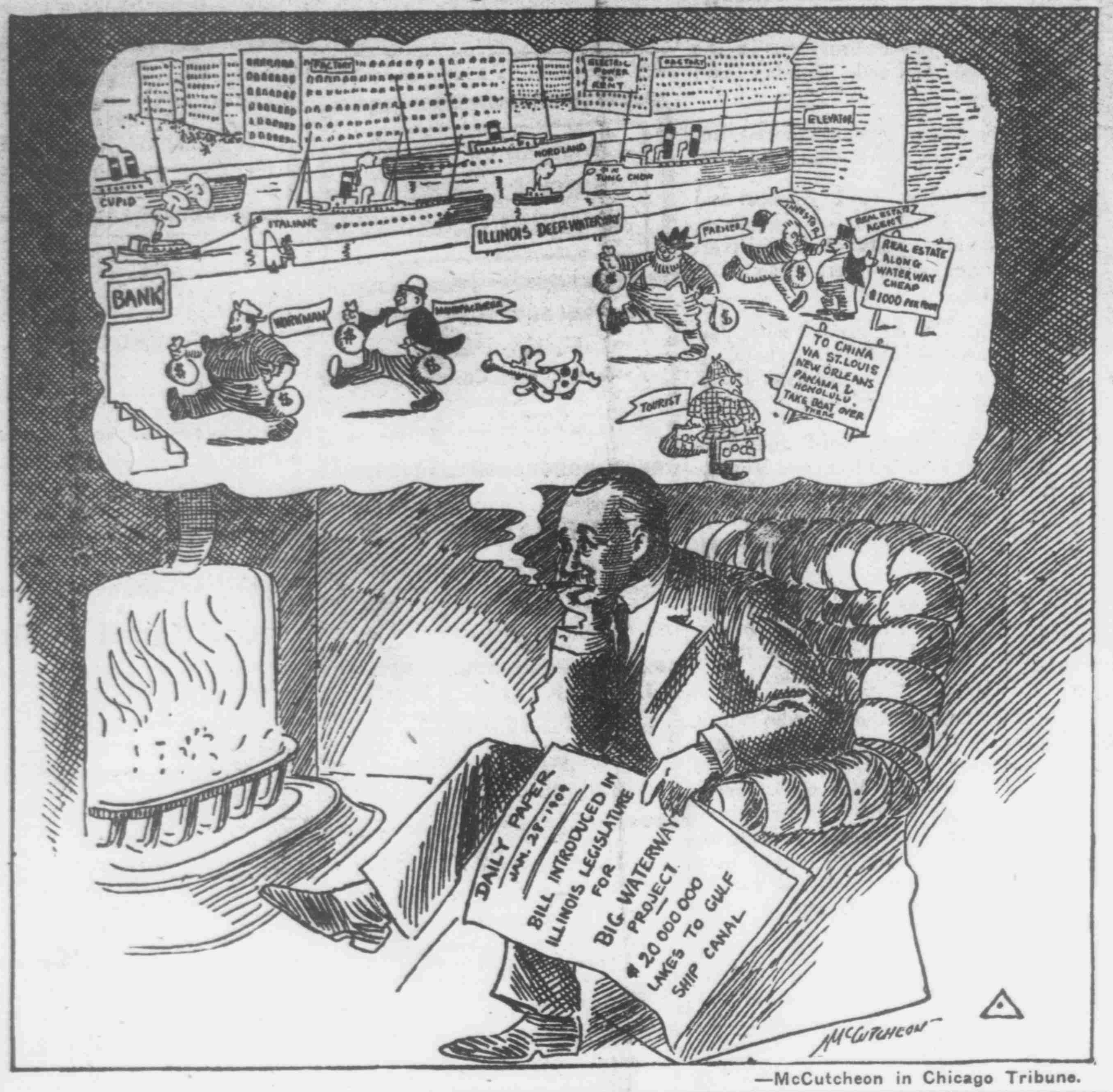
FACTORY
ELECTRIC POWER TO RENT
FACTORY
ELEVATOR
NORDLAND
S.S. TUNG CHOW
CUPID
ITALIANNE
ILLINOIS DEEP-WATERWAY
BANK
WORKMAN
MANUFACTURER
FARMER
INVESTOR
REAL ESTATE AGENT
REAL ESTATE ALONG WATERWAY CHEAP $1000 PER FOOT
TO CHINA VIA ST. LOUIS NEW ORLEANS PANAMA & HONOLULU. TAKE BOAT OVER THERE
TOURIST
DAILY PAPER JAN. 28-1909
BILL INTRODUCED IN ILLINOIS LEGISLATURE FOR BIG WATERWAY PROJECT $20 000 000 LAKES TO GULF SHIP CANAL
McCUTCHEON

—McCutcheon in Chicago Tribune.

MME. CALVÈ WILL SING.

* * *

Madame Emma Calve, prima donna and the world's most renowned singer, will be with us about March 10 to 15th

C. F. Burgman, of the Wilmans opera house, received the following letter from Madame Calve:

Habana, Cuba, 17 de Feb., de 1909.

Dear Mr. Burgman:

I hear with regret of the destruction of the Clarendon Hotel at Seabreeze. If you still think it advisable for me, under these circumstances, to give a concert in your opera house please inform me by return mail and I will arrange for a definite day between March 10th and 15th to be with you with my company.

Yours truly, EMMA CALVE,
Hotel Sevilla, Havana, Cuba.

Mr. Burgman is making all preparations for the advent of Madame Calve and so informed the prima donna. Already many seats have been reserved for the occasion by the residents of Daytona and Seabreeze, and it looks as if the capacity of Wilmans opera house will be taxed to its utmost.

SEABREEZE TAKES ACTION.

* * *

At a large and enthusiastic public meeting of the citizens of Seabreeze, held in Wilmans opera house, Monday night, the following resolutions were unanimously carried:

Resolved, That we, the citizens and property owners of Seabreeze, herewith express our heartfelt regret at the sudden and unlooked for destruction of the magnificent Clarendon Hotel.

We look upon the destruction of the Clarendon Hotel as a loss to our community far reachingin its consequences to the development of our town and the prosperity of our citizens, and feel that every inducement should be extended by the individual citizens of our town, and its duly elected municipal officers and government body looking toward the reconstruction of the hotel.

Resolved That we, here in public meeting assembled, extend to our Mayor and fellow-citizen, Dr. E. L. Potter, our sincere sympathy at this great loss, and for him in these, his hours of severe trial.

Resolved, That we urge upon the Town Council of Seabreeze and the individual members thereof to give every possible municipal aid within their power to Dr. E. L. Potter and his associates which will tend to aid in the reconstruction of the hotel.

---

‡Packing, shipping and repairing furniture a specialty. N. Erickson, Cottage avenue. m-w-s tf

INVESTS IN REAL ESTATE.

* * *

J. J. Randall, president of the Freeport (Long Island) Bank, and a wealthy real estate man of that city, has purchased the S. H. Coleman property, on South Ridgewood avenue, for a winter home.

Mr and Mrs. Randall, who have been in the city for about two weeks, have become greatly interested in Daytona, and say, as do many others, that for natural beauty it surpasses anything they have ever seen.

Mr. Randall is known as the "Father of Freeport," for, going there when the place was but a small hamlet, twenty odd years ago, he has, by buying and developing large tracts of land, largely aided in making it what it is today, a modern, up-to-date city of over 5,000 population.

Among his other projects, Mr. Randall has excavated two large canals, bringing salt water to the doors of Freeport, which was originally a mile from the ocean, and reclaiming many acres of salt marsh.

There are similar tracts of marsh lands in this vicinity, both north and south of Daytona, which are but awaiting the developing hand of some progressive man like Mr. Randall to bring them from barren wastes to valuable building sites and fertile gardens Possibly Mr. Randall may later on become interested enough in this section to take the matter up himself.

Mr and Mrs. Randall toured the East Coast last season, and during the races were at Hotel Ormond, and it was at that time that they first saw and became interested in Daytona. Business calls Mr. Randall home at present, and they expect to leave today for Freeport

---

Still another delay has occurred in the completion of the Smith creek drawbridge, the gear proving too light for the 40-foot span required. S. H. Gove went to Jacksonville yesterday to got the necessary material to overcome this difficulty.

Hankins says:

Sponges and Chamois of even and soft texture are not always easily found—if you will call we will show you an elegant lot, suitable for polishing the most delicate furniture.

No home is complete without these two articles.

HANKINS, The Druggist,
AT THE PLACE
Where Volusia Meets Beach.

LET'S SAVE THE BIRDS.

* * *

B. J. Pacetti, warden of the Mosquito Inlet Bird and Game Reservation, was in the city yesterday bringing up William Dutcher, who had been down on an official tour of inspection. Mr. Dutcher was highly pleased with the outlook for the new reservation.

Mr. Pacetti, as warden, seems to be the right man in the right place. Already a very noticeable increase in bird life is apparent and if this spring and summer proves favorable for incubation another winter will witness a sight beautiful to look upon. With no bird murderers thundering among the new hatch they will become tame and those who love them for their beautiful plumage, quaint forms and engaging habits will be permitted to watch them at close range.

Capt. Pacetti says some blood-thirsty hunters from Ormond were playing havoc with birds up at Dead lake a few days ago as he sailed by from St. Augustine. Every good citizen decrys such wanton destruction, such barbarity.

HOW VOTE STANDS NOW.

* * *

The count on Monday evening in the Bush & Safford Piano Contest showed that most any sort of an ending looks possible now.

In Daytona the High School had a large vote, nearly 60,000, but even at that the Rifles made a gain of over 10,000. The Eastern Star had a large vote but the Elks made a gain of several thousand on them However, some one will have to go a great deal faster than any is now going in order to overtake the High School, for even now the school is going ahead at a remarkable rate.

Outside of Daytona the situation is much the same. The Wilmans Opera House is still ahead, but the Kingston School made a gain of over 9,000, while at the same time the Seabreeze High School made a gain of 10,000 on the Kingston School.

Everything points to a close finish Miss Elsie Coates passing the Seabreeze Congregational Church was the only change in standing.

Voters will please be careful to vote the ballot on the front and not on the back

---

While at the front door of Allen's Minstrel Show tent Monday evening the contents of the coat pocket of James M. Osborn caught fire from a lantern he was carrying. Had not an attachee of the show smelled the smoke and searched for the fire, Mr Orborn probably would have been painfully burned, for the fire was spreading with great rapidity.

COOPER IS CHARGED WITH GRAFT.

Prosecutor Fitzhugh Says He Will Prove Him a Defaulter For More Than $100,000.

NEW SENSATIONS IN THE CASE.

* * *

(By United Press.)

NASHVILLE, Tenn., Feb. 24.—Col. Duncan Cooper resumed the stand today in the trial of himself, Robin Cooper and John Sharp for the murder of ex-Senator Carmack. The examination was completed within thirty minutes after he took the stand On cross examination Captain Fitzhugh went into Colonel Cooper's record.

Fitzhugh said: "We proprse to show that Colonel Cooper 'was defaulter over $100 000, and we will trace his defalcations from 1883 to the present time."

Cooper identified bill proconfesso which admitted Cooper's 'appropriating $351.08 received on land sale while he was Master of Maury county.

PRESIDENT AT FUNERAL.

* * *

[By United Press.]

NEW YORK, Feb. 24—President Roosevelt, accompanied by his daughter, Mrs. Longworth, Miss Ethel Roosevelt and Secretary Loeb arrived here by special car early today attending the funeral of Stewart Douglas Robinson the President's nephew.

Mr. Roosevelt's son, Kermit, came here yesterday. President-elect Taft joined the party at the church. The President and party returned to Washington at noon.

SPECULATOR ENDS LIFE.

* * *

[By United Press.]

NEW YORK, Feb. 24.—Ruined by the sudden decline of stocks in which he had been speculating C. S. Abeles, a retired member of the firm of Abeles & Schwirtz, clothiers, shot and killed himself today in the lavatory of the store. The body was found by the janitor of the building this morning. Abeles called up his bookkeeper early this morning and told him he had been wiped out by the bear market.

BUILDING OUTLOOK EXCELLENT.

Unusual Activity Among Real Estate Men—Contractors Are Getting Busy.

IT'S A THREE-CITY MOVEMENT.

* * *

The building outlook for Daytona, Seabreeze and Dayton Beach is excellent. Already many contracts have been let for new buildings, mostly residences, and numbers of others are investigating with a view to building.

The new $40,000 city school building is to go up this summer, the waterworks plant is to be built, W H. Peters is beginning a handsome brick business house, a splendid new residence is to be built on Ivy Lane; the prospect is good for several others on this side.

Contractor Burdick, of Seabreeze already has the contract for a number of handsome new residences, among them one for J. B. Ubelhoer and one for C. C. Gillette. He says the prospect for building at Seabreeze this summer amounts almost to a boom.

B. F. Martindale is building a home for a Mrs. Howard. It is of concrete, and will be quite an artistic addition to Seabreeze. L. M. Drake is also putting up a house for a Mr. Garfield, and A. E. Mason is putting up a house for E. G. Kittridge.

This is only a starter. Messrs. R J. Malby and Fred Stones of the Bond Lumber Company, say the building prospect is the best in years. Norman S Dayton is very optomistic regarding the building outlook, and, like the Bond Lunder Company, is laying in an unusual supply of material in anticipation of the greater demand.

Large consignments of material have already arrived, and several carloads of it have gone across to Seabreeze for use in the handsome homes now under way.

If, in addition to all of this now in sight, the great Clarendon is rebuilt, and many prospective buyers secure their lots and leave contracts for buildings, Daytona and her sister cities across the Halifax will witness an activity in the building line never before excelled if equalled. Everybody talk for it and it will materialize.

Ft. Plains vs. Daytona,

Willis E. Diefendorf has remembered the Standard with a copy of the Daytona, Fla., Daily News of February 11, in which he marked a description of a ten-inning baseball game in which neither nine scored. Thanks for the paper, Willis, but it makes a fellow feel sore to read such stuff and then see cold rain falling (Monday) upon the streets plastered with snow and ice.—Ft. Plains, N. Y., Standard.

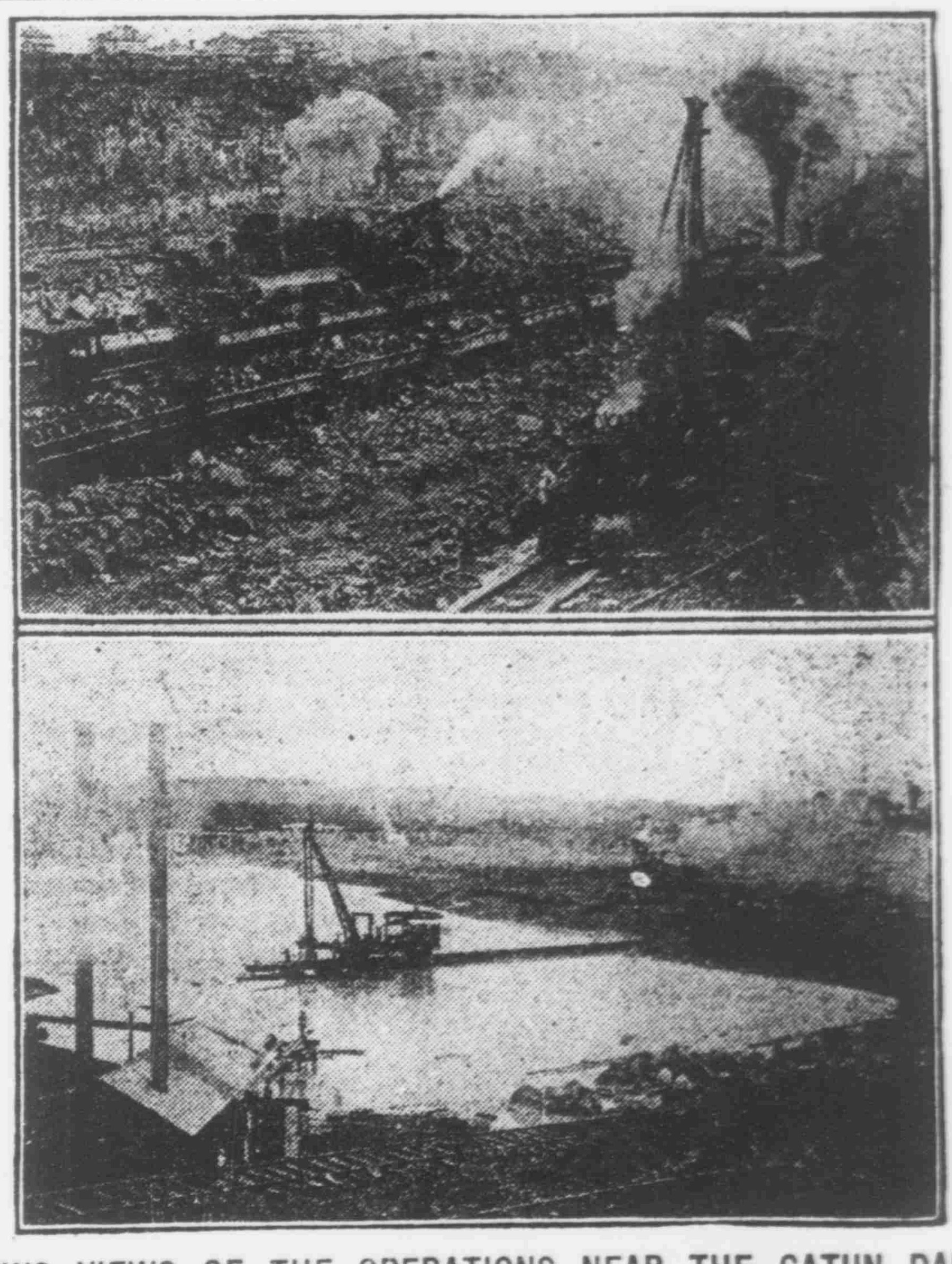

TWO VIEWS OF THE OPERATIONS NEAR THE GATUN DAM.

William H. Taft believes the Panama canal will easily be in operation in four years. When Colonel Goethals told him that ships would be crossing the isthmus in January, 1915, Mr. Taft said the engineer was too modest. These pictures were taken during the visit of the president elect to the canal zone.

DRY GOODS DRY GOODS DRY GOODS

THE CHARLES E. GARDINER CO.

Dry Goods, Ladies' Furnishings.

SPECIALTIES IN

LACES, EMBROIDERIES, RIBBONS, NOTIONS, ETC.

McCall's Patterns.

ANTHONY BLOCK. Telephone 102.

BARNES
THE NOVELTY MAN
Sells Stationery and School Supplies, Phonographs, Sewing Machines, Typewriters, Crockery, Glassware, Cutlery, Fishing Tackle, Toys and Notions.
BARNES
Will also frame your Pictures, fix your Lamps and Umbrellas, sharpen your Saws and other Tools and repair almost anything that is out of whack. In fact, for any want call on
BARNES
THE NOVELTY MAN
[illegible] South Beach Street, Daytona, Fla.

NOW FOR LEATHER GOODS.
1-3 Off
On all Leather, Alligator and Seal, in
CARDS, CASES, BILL BOOKS
See some of the Bargains in the
WINDOW.
CLARK'S Stationary Store.

The absent one would appreciate one of these beautiful
EASTER CARDS
on exhibition at the
CURIO STORE.
Come early and get your choice
WALLACE

Your attention is invited to our Annual Display
Latest Novelties in
PARASOL
Tokio shapes, etc., on Thursday, Fr
and Saturday, Jan. 28th, 29th and
THE PECK-HENDRICKS C
COR. BEACH AND MAGNOLIA STS., DAYTONA

LADIES' TAN SHOES
In all the New Shapes and Colors.
Pump Styles and two Eyelet Sailor Ties
$2.50, $3.00, $3.50, $4.00
ANTHONY BROS.
SOUTH BEACH STREET. We are never satisfied unless you are

M. ELLA DeVOY & COMPANY,
Ladies' Hatters,
Latest Styles, Artistic Workmanship,
HIGH CLASS GOODS, LOW PRICES.
No. 6 SOUTH BEACH STREET, DAYTONA.

AGENTS Ladies' Red Cross
and Children's Educator SHOES.
THE GLOBE
BEACH STREET. DAYTONA, FLA.

Seabreeze News

SEABREEZE, Feb. 24—At the meeting called by C. F. Burgman at Wilmans opera house, Monday night, a committee was appointed to ascertain from Dr. Potter, who was not at the meeting, exactly what concessions he asked of the town, and afterwards to get an expression from the property holders as to their willingness to concede the same, to be reported at an adjourned meeting Saturday night. The committee were: W. L. Sonntag, [illegible] Haigh, R. M. Knowlton, H. G. Wilson, [illegible] Smith. It is understood today that the concession asked by Dr. Potter and his associates is the abandonment of Ocean boulevard from Grandview avenue to ocean, in consideration of which the company propose to erect a $30,000 hotel building.

Postmaster Britton and his capable assistant, Miss Eaves, are working about fourteen hours a day to keep up the office work. Relief has been promised them by way of a second assistant.

Mrs. George A. Flagg, of Springfield, Mass., a guest of The Princess Issena, died at 6 o'clock Monday evening of heart failure, after a sickness of only a few hours. The body was shipped North from Bingham & Maley's undertaking parlors yesterday. Her two daughters, who were here with their mother left on same train.

Miss Mamie Kelley yesterday sold the Walker beach cottage to B. F. Martindale, of Sanford. Mr. Martindale is to have possession in thirty days. Mr. Miller and family are now occupying this cottage, but expect the carpenters to have their new home in readiness for them by that time.

H. E. Nusbaum, wife and parents, Mr. and Mrs. H. M. Nusbaum, who have been located on Valley street, have leased Col. Shaffner's cottage, Bide-a-Wee, for the remainder of the season.

C. F. Burgman was in New Smyrna yesterday.

Messrs. McLanahan and Bliss made a boat trip to the Inlet yesterday, and had a fine day of it, but found the fishing poor.

The foundation has been laid for a new cottage for Mrs. H. W. Bingham, on a lot recently purchased on Valley street. It will be a 5-room bungalow.

Comforting.

Condemned Man (to his lawyer)—It's a long sentence, sir, to be sent to prison for life. Lawyer (inclined to a more hopeful view)—Yes, it does seem long, but perhaps you won't live a great while.

Of Good Material.

Briggs—How do you like these cigars? Griggs—First rate. What are they made of?—Life.

All argument will vanish before one touch of nature.—Coleman.

E. D. COOPER
Manager
Jacksonville, Florida
RELIANCE LIFE INSURANCE CO.
Surplus
$1,700,000

NEW SEASIDE INN
AND FURNISHED COTTAGES.
* * *
Everything Modern,
Homelike and Comfortable.
Directly on Atlantic Beach.
Surf Bathing and Fishing.
$2.50 PER DAY AND UP
* * *
HORACE STEWART
DAYTONA BEACH - FLORIDA

SURF CREST
[illegible]
Address MRS. M. E. ROGERS,
Daytona Beach, Fla.

The Princess Issena
Seabreeze, - - Florida.
[illegible]
ALEX. W. POWERS, Proprietor.

THE WHITE HOUSE AND COTTAGES,
DAYTONA BEACH, FLA.
[illegible]
E. L. HOWARD, Prop.

SEABREEZE GOLF LINKS
OPEN TO THE PUBLIC.
INSTRUCTOR—J. H. JENKINS

J. C. BUTLER & CO.
REAL ESTATE
If you are looking for gilt-edge investments [illegible] at Daytona Beach

H. G. Wilson & Co.
Seabreeze, Fla.
REAL ESTATE, INSURANCE, LOANS, NOTARY PUBLIC.
Improved and Unimproved Property.
Fruit and Vegetable Lands.

PERSONALS

Judge J. Lee McCrory was in the city from DeLand, Monday and Tuesday.

*Mrs. Jester, gowns, tailored linen suits, parlors over Clark's store tf

Mr. and Mrs. C. L. Spencer and daughter, Mrs. Pratt, of Nicholson, Pa., who are guests of The Riverside, are enjoying their first visit to Florida.

*Wanted, to correspond with parties interested in building hotel at Daytona or Beach. Address Hotel, care Daytona Daily News. tf

Mrs. Wm. Stabenbord and Miss Lisena Stabenbord returned Monday from a several days' visit at Miami and are again with Conrad Stabenbord and family on North Ridgewood avenue.

*"Lost"—Last evening at the Baptist church a string of gold beads, amathyst heart. Finder hand to Mr. Brokaw, at Bingham & Maley's.

Mrs. Louise Rogers, who was a guest of The Cleveland five years ago, returned to Daytona Monday, purposely to see Mrs. S. B. Green, with whom she will stay for a time. Mrs. Rogers has been travelling almost constantly since she was here but has kept up a faithful correspondence with Mrs. Green.

*We cordially invite you to our Second Millinery Opening a special showing of White Hats, Friday and Saturday, February 26th and 27th. M. Ella DeVoy & Co., 6 S. Beach street, Daytona. 73-2t

Doings at Daytona Beach

DAYTONA BEACH, Feb. 24—Monday evening the official board of the M. E. Church met to take up the question of church enlargement. Messrs. Burdick and Buckland submitted plans for extension at the southwest end of the church. After some discussion, modification of the plans were suggested and the committee instructed to report at an adjourned meeting Wednesday night.

The E. E. Kittredge new building on Valley street is beginning to loom up in shapely proportions. The frame is up and the side walls are partly shingled.

Mr. Durham, of Connecticut, is a guest at The Pinehurst.

Miss Irene Eech entertained a number of her young friends at her home on Peninsula Drive Monday from 3:00 to 6:00 p. m. The young people enjoyed an oyster bake "in the open," and afterward adjourned to the parlors where various games and charades were enjoyed. Later delicious refreshments of ice cream and cake were served a la Washington style.

Mrs. Jenner and son, H. W. Jenner, of Lawrenceville, Ill., and friend, Miss Seber, who have been occupying the Freeman cottage the month past, will leave the latter part of the week for St. Augustine, homeward bound.

Mrs. Katherine Gadbeck, Mrs. Ida Schultz and Mrs. R. E. Kibbie Stalker, tourists spending the winter in the Stockton cottages, have returned from a trip to the Gulf, via St. Petersburg.

Mrs. Hibbard opens a millinery business in the McCullough building this week.

The Clarendon orchestra rendered a splendid program at the Seaside Inn Sunday evening. The Misses Pearl Spaulding and Dorothy Hubbell sang solos, and the evening was thoroughly enjoyed by the guests and visiting cottagers.

Mr. and Mrs. Samuel Hawks, Miss Sallie Hawks, Corning, N. Y.; J. W. Howard, Miss Howard, Aberdeen, Miss., are among yesterday's arrivals at the Daytona Beach Hotel.

A Tremendous Task.

"So you are going to study law?"

"Yes."

"Going to make a specialty of criminal law?"

"No."

"Corporation law?"

"No. Both are too easy. What I want is to be accurately and reliably informed as to what months in the year and days in the week it is permitted to shoot certain game in the various sections of the country."—Washington Star.

A Patron of Art.

"So you enjoy reading all the extravagant praise that is printed about that opera singer?"

"Yes," answered Mr. Cumrox. "It kind of helps me to feel that maybe those tickets were worth what I paid for 'em."—Washington Star.

THE DAYTONA DAILY NEWS
Published every evening, except Sunday, from December 1 to April 1, by THE GAZETTE-NEWS CO.
T. E. FITZGERALD, Editor-Manager.
L. C. DEHARDE, City Editor.
C. S. HARRIS, Circulation Manager.
Geo. F. CROUCH, Superintendent.
Entered as second-class matter December 1, 1909, at the postoffice at Daytona, Fla., under the Act of March 3, 1879.

BUSINESS AND PROFESSIONAL ADVERTISEMENTS

F. W. POPE
Attorney and Counsellor at Law.
Practice in State and Federal Courts
OFFICE OVER POSTOFFICE.
Telephone 94

T. E. Fitzgerald E. F. Oates
FITZGERALD & OATES
Attorneys and Counsellors at Law
Special Facilities for Examining and Perfecting Land Titles.
Office in Conrad Building. Phone 129

G. A. KLOCK, M. D.,
PHYSICIAN AND SURGEON.
Associated with R. H. Ferguson, M. D.
Special attention given to Diseases of the Eye, Ear, Nose and Throat and Fitting of Glasses.
Office Hours: [illegible]

E. L. STEWART
Physician and Surgeon.
Especial attention to Diseases of Eye, Ear, Throat and Nose.
Fourth Door West Postoffice
Phone 42

ROY HOWE, M. D.
Physician and Surgeon
[illegible]
Telephone 171

SEABREEZE SANITARIUM
OCEAN BOULEVARD
SEABREEZE, - FLORIDA
[illegible]
C. C. BOHANNON, M. D., Daytona, Fla.
Phone No. 34

C. C. BOHANNON,
Physician and Surgeon.
[illegible]
DAYTONA, FLORIDA
Telephone No. 34

DR. F. H. HOUGHTON

DENTIST
[illegible]
Phone 11 [illegible]

H. EUGENE JOHNSON,
Bicycle Livery.
[illegible]
Bicycle Supplies and Repairs
[illegible]
Come and See.
WEST END OF CENTRAL BRIDGE

DR. EDITH B. SHOEMAKER

DENTIST
Office Hours: [illegible]
[illegible] THIRD AVENUE. Telephone [illegible]

OSTEOPATHY
DR. J. C. HERMAN
[illegible]

DR. A. O'NEILL
Osteopath
[illegible]

POOL AND BILLIARD TABLES,
Saloon Fixtures, Refrigerators, Bowling Alley Supplies from the
BRUNSWICK-BALKE-COLLENDER COMPANY
E. HAUSMAN 107 OAK STREET
JACKSONVILLE, FLA.

GOOD MEAT
Is always found at
BIRCHWOOD'S.

Our Beef, Lamb, Pork and Mutton are always prime. [illegible]
A Trial Order Solicited. Phone 22
Try Birchwood's Butter......

M. SHUFRO, THE BOSTON TAILOR.
Beach and Myrtle Streets,
Suits Made to Order From $18 Up.
All work done inside by white help.
CLOTHES CLEANED AND PRESSED
AT VERY REASONABLE PRICES.
All work called for and delivered.

S. FELD
Formerly with Mass Bros., Fifth Ave. and 31st Street, New York
LADIES' TAILOR,
107 N. Beach Street, Near North Canal.
DAYTONA, FLA.

E. S. HALL
Architect and Builder.
Office 209 Palmetto Avenue
Daytona, Florida.

Local Agent Wanted.
A [illegible] House wants a [illegible] in this territory [illegible] of Fences and [illegible]. For particulars address
E. GERMAIN,
Orlando, Fla.

FOR CHARTER. Pleasure Yacht "LUCILE."
[illegible] Fla.

KODAK
Developing, Printing and Film Supplies—
[illegible]
Anderson & Clark
[illegible]

MILLS ICE CREAM
[illegible]
THE BEST FOUNTAINS Serve MILLS'

"OUR STORE"
THE SPOT CASH GROCERY
[illegible]
H. S. MILLER, Proprietor.
[illegible]

The Syracuse. [illegible] MARINE ENGINES [illegible]

FOUNTAIN CITY
LIVERY AND TRANSFER STABLES
HACKS MEET ALL TRAINS.
THE FINEST TURNOUTS IN DAYTONA
Blacksmith and Carriage Shop in Connection.
GEO. A. FOYE, Proprietor
Telephone 42

W. B. TALLEY
ARCHITECT
[illegible]
JACKSONVILLE, FLA.

REPORT OF CONDITION
VOLUSIA COUNTY BA
DELAND, FLORIDA, AND
MERCHANTS' BANK,
DAYTONA, FLORIDA.
AT CLOSE OF BUSINESS JANUARY 22,

RESOURCES			LIABILITIE
Loans and Discounts		$544,495.67	Capital Stock
Stocks and Bonds		14,850.00	Surplus and Undivided Profits
Overdrafts		930.83	Deposits
Banking House and Fixtures V. C. B.	$8,167.45		
Daytona	12,274.89	$20,442.04	
Real Estate		11,000.00	
Collection Account		32.06	
Cash on hand and in Banks		281,501.78	
		$876,252.38	

THE BEE HIVE
Dry Goods,
Ladies' and Gent's Furnishings, Shoes, etc.
GIVE US A CALL. J. W. FULGHAM, North Beach

FRESH STOCK
Reed Chairs and Rockers
AT THE
FURNITURE EMPORIUM OF
BINGHAM & MALEY COMPANY
Don't Fail to get Piano Tickets on all sales

DAYTONA ICE COMPANY
LEW SMITH Manager

ICE
Absolutely Pure—Made from Distilled Water.
Our Wagons make Trips Daily, except Sunday, to all parts of
DAYTONA, SEABREEZE, ORMOND and DAYTONA BEACH
Ice for Boats Delivered at any Dock—Sacked or Loose.
OFFICE—Rear of Schantz Plant. Phone

To the Trade Who Like Good Goods.
WE ARE SOLE AGENT FOR THE
Famous Royal Scarlet and Curtis Bros. Goods.
And Like P. T. Barnum "We Never Advertise Unless We Show."
CALL AND GET PRICES BEFORE PURCHASING ELSEWHERE.
L. G. LYMAN, BEACH STREET

ATLANTIC MOTOR CAR COMPANY
No. 8 Beach Street, Daytona, Fla.
Automobiles and Gasoline Engines,
Diamond Tires, Bosch Magnetos and Spark Plugs.
Discounts Allowed the Trade
Secondhand Cars taken in part payment for New Autos

DRINK LILY WATER FOR YOUR HEALTH
LILY WATER | ELECTRICITY
A Sparkling, Palatable Table Water that is Absolutely Pure. Highly Recommended by Noted Physicians for Disorders of the Stomach and Kidneys. Entirely Free from Harmful Minerals and Organic Matter. Sold by Leading Hotels and Druggists.
Lily Water
Is Recognized not only as one of the Modern Conveniences but a Modern Necessity. A Day and Night Current is now maintained thus giving the People of Daytona, Seabreeze and Daytona Beach an Opportunity to Operate Motors and Lights at any and all hours.
THE ADAM SCHANTZ LILY WATER AND ELECTRIC PLANT
E. L. GUNN, General Manager.
PURIFIED AND BOTTLED IN DAYTONA

DRY GOODS. DRY GOODS. DRY GOODS

THE CHARLES E. GARDINER CO.

Dry Goods, Ladies' Furnishings.

SPECIALTIES IN

LACES, EMBROIDERIES, RIBBONS, NOTIONS, ETC.

McCall's Patterns.

ANTHONY BLOCK. Telephone 102.

BARNES
THE NOVELTY MAN

Sells Stationery and School Supplies, Phonographs, Sewing Machines, Typewriters, Crockery, Glassware, Cutlery, Fishing Tackle, Toys and Notions. BARNES Will also frame your Pictures, fix your Lamps and Umbrellas, sharpen your Saws and other Tools and repair almost anyything that is out of whack In fact, for any want call on

BARNES
THE NOVELTY MAN
40 South Beach Street, Daytona, Fla.

NOW FOR LEATHER GOODS.
1-3 Off
On all Leather, Alligator and Seal, in
CARDS, CASES, BILL BOOKS
See some of the Bargains in the WINDOW.
CLARK'S Stationery Store.

The absent one would appreciate one of those beautiful
EASTER CARDS
on exhibition at the
CURIO STORE.
Come early and get your choice
WALLACE

Your attention is invited to our Annual Display of Latest Novelties in
PARASOL
Tokio shapes, etc., on Thursday, Fr
and Saturday, Jan. 28th, 29th and 30th
THE PECK-HENDRICKS CO.
COR. BEACH AND MAGNOLIA STS., DAYTONA,

LADIES' TAN SHOES
In all the New Shapes and Colors.
Pump Styles and two Eyelet Sailor Ties
$2.50, $3.00, $3.50, $4.00
ANTHONY BROS.
SOUTH BEACH STREET. Who are never satisfied unless you are

M. ELLA DeVOY & COMPANY,
Ladies' Hatters,
Latest Styles, Artistic Workmanship,
HIGH CLASS GOODS, LOW PRICES.
No. 6 SOUTH BEACH STREET, DAYTONA.

AGENTS ☞ Ladies' Red Cross
and Children's Educator SHOES.
THE GLOBE
BEACH STREET, DAYTONA, FLA.

PERSONALS

Judge J. Lee McCrory was in the city from DeLand, Monday and Tuesday.

*Mrs. Jester, gowns, tailored linen suits, parlors over Clark's store tf

Mr. and Mrs. C. L. Spencer and daughter, Mrs. Pratt, of Nicholson, Pa., who are guests of The Riverside, are enjoying their first visit to Florida.

*Wanted, to correspond with parties interested in building hotel at Daytona or Beach. Address Hotel, care Daytona Daily News. tf

Mrs Wm. Stubenbord and Miss Lisena Stubenbord returned Monday from a several days' visit at Miami and are again with Conrad Stubenbord and family on North Ridgewood avenue.

**Lost.—Last evening at the Baptist church a string of gold beads, amathyst heart. Finder hand to Mr. Brokaw, at Bingham & Maley's.

Mrs. Louise Rogers, who was a guest of The Cleveland five years ago, returned to Daytona Monday, purposely to see Mrs. S. B. Green, with whom she will stay for a time. Mrs. Rogers has been travelling almost constantly since she was here but has kept up a faithful correspondence with Mrs. Green.

*We cordially invite you to our Second Millinery Opening a special showing of White Hats, Friday and Saturday, February 26th and 27th. M. Ella DeVoy & Co., 6 S. Beach street, Daytona. 73-3t

THE DAYTONA DAILY NEWS
Published every evening, except Sunday, from December 1 to April 1, by THE GAZETTE-NEWS CO.
T. E. FITZGERALD, Editor-Manager.
L. C. DEMAREE, City Editor.
C. S. HARRIS, Circulation Manager.
GEO. F. CROUCH, Superintendent.
Entered as second-class matter December 1, 1908, at the postoffice at Daytona, Fla. under the Act of March 3, 1879.

BUSINESS AND PROFESSIONAL ADVERTISEMENTS

F. W. POPE
Attorney and Counsellor at Law.
Practice in State and Federal Courts
OFFICE OVER POSTOFFICE.
Telephone 54

T. E. Fitzgerald E. F. Oates
FITZGERALD & OATES
Attorneys and Counsellors at Law
Special Facilities for Examining and Perfecting Land Titles.
Office in Conrad Building. 'Phone 128

G. A. KLOCK, M. D.,
PHYSICIAN AND SURGEON.
Associated with K. M. Ferguson, M. D.
Special attention given to Diseases of the Eye, Ear, Nose and Throat and Fitting of Glasses.
Office Hours: 7 to 10 a. m., 1 to 4 p. m. and 7 to 8 p. m. Phone 25, 2 bells

E. L. STEWART
Physician and Surgeon.
Especial attention to Diseases of Eye, Ear, Throat and Nose.
Fourth Door West Postoffice
Phone 87 Calls answered.

ROY HOWE, M. D.
Physician and Surgeon
Office and Residence: 123 So. Ridgewood Avenue, opp. Ridgewood Hotel
Office Hours: 9 to 11 a. m.; 2 to 4 and 6:30 to 8 p. m. Telephone 175

SEABREEZE SANITARIUM.
OCEAN BOULEVARD.
SEABREEZE, - FLORIDA.
Rooms Large, Sunny and Attractive. A corps of Competent Nurses in attendance.
C. C. BOHANNON, M. D., Daytona, Fla.
PHONE No. 74.

C. C. BOHANNON,
Physician and Surgeon,
Office over the Atwood Pharmacy, Beach Street.
DAYTONA, FLORIDA.
Telephone No. 74

DR. F. H. HOUGHTON
DENTIST
Office in Peck Block—West End South Bridge.
PHONE 32

H. EUGENE JOHNSON,
Bicycle Livery.
Carries a full line o
Bicycle Supplies and Repairs.
Prices Right. All work guaranteed.
Come and See.
WEST END OF CENTRAL BRIDGE

DR. EDITH B. SHOEMAKER
DENTIST
Office Hours:
9:00 to 12:00 a. m.
2:00 to 4:30 p. m.
60 THIRD AVENUE. Telephone 38

OSTEOPATHY
DR. J. C. HERMAN
Graduate under A. T. Still, founder of Osteopathy at Kirksville, Missouri.
EIGHTH SEASON IN DAYTONA
Located on Volusia Avenue, 2 doors west of Beach St., opposite The Gables
'Phone 40 Lady attendant

DR. A. O'NEILL
Osteopath
Residence 220 Volusia Avenue.
Office over Anderson's Candy Store

POOL AND BILLIARD TABLES,
Saloon Fixtures, Refrigerators, Bowling Alley Supplies from the
BRUNSWICK - BALKE - COLLENDER COMPANY
E. HAUSMAN. 1117 OAK STREET.
JACKSONVILLE, FLA.

GOOD MEAT
Is always found at
BIRCHWOOD'S.
Our Beef, Lamb, Pork and Mutton are always prime. Our table delicacies are the best the market affords
A Trial Order Solicited. Phone 22
Try Birchwood's Butter......

M. SHUFRO, THE BOSTON TAILOR.
Beach and Myrtle Streets.
Suits Made to Order From $18 Up.
All work done inside by white help.
CLOTHES CLEANED AND PRESSED
AT VERY REASONABLE PRICES.
All work called for and delivered.

S. FELD
Formerly with Hess Bros., Fifth Ave. and 31st Street, New York
LADIES' TAILOR.
107 N. Beach Street, Near North Canal.
DAYTONA, FLA.

E. S. HALL
Architect and Builder.
Office 209 Palmetto Avenue
Daytona, Florida.

Local Agent Wanted.
A Northern Commission House wants a reliable and hustling agent in this territory to solicit consignments of FRUITS AND VEGETABLES. For particulars address
E. GERMAIN,
Orlando, Fla.
16-4w.

FOR CHARTER. Pleasure Yacht "LUCILE,"
Forty-two feet over all; 11 foot after deck, with awning. Has powerful engines, and two small sails; completely equipped for cruise on inland waters of F. E. C. Berths for party of four besides engineer and cook. For rates apply to H. C. THOMPSON, owner, Phone No. 82 Daytona, Fla.

KODAK
Developing, Printing and Film Supplies --
STRICTLY FIRST-CLASS WORK.
A TRIAL WILL CONVINCE YOU.
Anderson & Clark
Peck Block, opp. South Bridge.

You Think of MILLS When You Think of ICE CREAM
Whether you want a little or a lot Telephone No. 77 We deliver all orders of one quart or more.
THE BEST FOUNTAINS Serve "MILLS"

"OUR STORE"
THE SPOT CASH GROCERY
Two Doors South of the Postoffice
H. S. MILLER, Proprietor.
You will save $$$$$$ by buying here

The Syracuse, The perfection of MARINE ENGINES. Call and see one running at ROXBY'S, Beach street, Agent.

FOUNTAIN CITY
LIVERY AND TRANSFER STABLES
HACKS MEET ALL TRAINS.
THE FINEST TURNOUTS IN DAYTONA
Blacksmith and Carriage Shop in Connection.
GEO. A. FOYE, Proprietor
TELEPHONE 43

W. B. TALLEY
ARCHITECT
Plans and Specification Made for all classes of Buildings.
West Buildi JACKSONVILLE, FLA.

REPORT OF CONDITION
VOLUSIA COUNTY BA
DE LAND, FLORIDA, AND
MERCHANTS' BANK,
DAYTONA, FLORIDA.
AT CLOSE OF BUSINESS JANUARY 27, 1909.

RESOURCES		LIABILITIES	
Loans and Discounts	$544,495 67	Capital Stock	
Stocks and Bonds	14,850 00	Surplus and Undivided Profits	
Overdrafts	930.83	Deposits	
Banking House and Fixtures V. C. B. $8,167.45 Daytona 12,274.89	$20,442 04		
Real Estate	14,060 00		
Collection Account	32.06		
Cash on hand and in Banks	281,501.78		
	$876,252.38		

THE BEE HIVE
Dry Goods,
Ladies' and Gent's Furnishings, Shoes, etc.
GIVE US A CALL. J. W. FULGHAM, North Beach Street

FRESH STOCK
Reed Chairs and Rockers
AT THE
FURNITURE EMPORIUM OF
--BINGHAM & MALEY COMPANY-
Don't Fail to get Piano Tickets on all sales

DAYTONA ICE COMPANY
LEW SMITH Manager
ICE
Absolutely Pure—Made from Distilled Water.
Our Wagons make Trips Daily, except Sunday, to all parts of
DAYTONA, SEABREEZE, ORMOND and DAYTONA BEACH
Ice for Boats Delivered at any Dock—Sacked or Loose.
OFFICE—Rear of Schantz Plant. 'Phone 40

To the Trade Who Like Good Goods.
WE ARE SOLE AGENT FOR THE
Famous Royal Scarlet and Curtis Bros. Goods,
And Like P. T. Barnum "We Never Advertise Unless We Show."
CALL AND GET PRICES BEFORE PURCHASING ELSEWHERE.
L. G. LYMAN, BEACH STREET

ATLANTIC MOTOR CAR COMPANY
No. 8 Beach Street, Daytona, Fla.
Automobiles and Gasoline Engines,
Diamond Tires, Bosch Magnetos and Spark Plugs.
Discounts Allowed the Trade
Secondhand Cars taken in part payment for New Autos

Seabreeze News

SEABREEZE, Feb. 24.—At the meeting called by C. F. Burgman, at Wilmans opera house, Monday night, a committee was appointed to ascertain from Dr. Potter, who was not at the meeting, exactly what concessions he asked of the town, and afterwards to get an expression from the property holders as to their willingness to concede the same, to be reported at an adjourned meeting Saturday night. The committee were: W. L. Sonntag, S. Haigh, R. M. Knowlton, H. G. Wilson, R. Swift. It is understood today that the concession asked by Dr. Potter and his associates is the abandonment of Ocean boulevard from Grandview avenue to ocean, in consideration of which the company propose to erect a $30,000 hotel building.

Postmaster Britton and his capable assistant, Miss Eaves, are working about fourteen hours a day to keep up the office work. Relief has been promised them by way of a second assistant.

Mrs. George A. Flagg, of Springfield, Mass., a guest of The Princess Issena, died at 6 o'clock Monday evening, of heart failure, after a sickness of only a few hours. The body was shipped North from Bingham & Maley's undertaking parlors yesterday. Her two daughters, who were here with their mother left on same train.

Miss Minnie Kelley yesterday sold the Walker beach cottage to B. F. Martindale, of Sanford. Mr. Martindale is to have possession in thirty days. Mr. Miller and family are now occupying this cottage, but expect the carpenters to have their new home in readiness for them by that time.

H. E. Nusbaum, wife and parents, Mr. and Mrs. H. H. Nusbaum, who have been located on Valley street, have leased Col. Shaffner's cottage, Bide-a-Wee, for the remainder of the season.

C. F. Burgman was in New Smyrna yesterday.

Messrs. McLanahan and Bliss made a boat trip to the Inlet yesterday, and had a fine day of it, but found the fishing poor.

The foundation has been laid for a new cottage for Mrs. H. W. Brigham, on a lot recently purchased on Valley street. It will be a 5-room bungalow.

Comforting.

Condemned Man (to his lawyer)—It's a long sentence, sir, to be sent to prison for life. Lawyer (inclined to a more hopeful view)—Yes, it does seem long but perhaps you won't live a great while.

Of Good Material.

Briggs—How do you like these cigars? Griggs—First rate. What are they made of?—Life.

All argument will vanish before one touch of nature.—Coleman.

E. O. COOPER
Manager
Jacksonville, Florida
RELIANCE LIFE INSURANCE CO.
Surplus
$1,700,000

NEW SEASIDE INN
AND FURNISHED COTTAGES.
Everything Modern,
Homelike and Comfortable.
Directly on Atlantic Beach.
Surf Bathing and Fishing.
$2.50 PER DAY AND UP
HORACE STEWART
DAYTONA BEACH, - FLORIDA

SURF CREST
House has been thoroughly renovated; is well kept, comfortable and finely located for surf bathing and fishing.
Rates $1.00 to $2.00 per day.
Address, MRS. S. E. ROGERS,
Daytona Beach, Fla.

The Princess Issena
Seabreeze, - - Florida.
A fine stone and frame structure; everything new and sanitary; exceptionally large rooms; all modern conveniences; location high and dry; near ocean; large grounds; home table; rates per day $3.00 and up; special rates for season. Address
ADA W. POWERS, Proprietor.

THE WHITE HOUSE AND COTTAGES,
DAYTONA BEACH, FLA.
Rooms bright, airy, and completely furnished; modern improvements, clean and up-to-date. Located on Seabreeze Avenue a short distance from Atlantic ocean. Rates reasonable. E. L. HOWARD, Prop.

SEABREEZE GOLF LINKS
OPEN TO THE PUBLIC.
INSTRUCTOR - - J. H. JENKINS

J. C. BUTLER & CO.
REAL ESTATE
If you are looking for gilt-edge investments look for us. Our office is at Daytona Beach

H. G. Wilson & Co.
Seabreeze, Fla.
REAL ESTATE, INSURANCE, LOANS, NOTARY PUBLIC.
Improved and Unimproved Property.
Fruit and Vegetable Lands.

Doings at Daytona Beach

DAYTONA BEACH, Feb. 24—Monday evening the official board of the M. E. Church met to take up the question of church enlargement. Messrs. Burdick and Buckland submitted plans for extension at the southwest end of the church. After some discussion, modification of the plans were suggested and the committee instructed to report at an adjourned meeting Wednesday night.

The E. E. Kittridge new building on Valley street is beginning to loom up in shapely proportions. The frame is up and the side walls are partly shingled.

Mr. Durham, of Conneticut, is a guest at The Pinehurst.

Miss Irene Esch entertained a number of her young friends at her home on Peninsula Drive Monday from 5:00 to 8:00 p. m. The young people enjoyed an oyster bake "in the open," and afterward adjourned to the parlors where various games and charades were enjoyed. Later delicious refreshments of ice cream and cake were served a la Washington style

Mrs. Jenner and son, H. W. Jenner, of Lawrenceville, Ill., and friend, Miss Greer, who have been occupying the Freeman cottage the month past, will leave the latter part of the week for St. Augustine, homeward bound.

Mrs Katherine Gailock, Mrs. Ida Schultz and Mrs E. E. Kibbie Stalker, tourists spending the winter in the Bleekman cottages, have returned from a trip to the Gulf, via St. Petersburg.

Mrs. Hibbard opens a millinery business in the McCullough building this week.

The Clarendon orchestra rendered a splendid program at the Seaside Inn Sunday evening. The Misses Pearl Spaulding and Dorothy Hubbell sang solos, and the evening was thoroughly enjoyed by the guests and visiting cottagers.

Mr. and Mrs. Samuel Hawks, Miss Sallie Hawks, Corning, N. Y.; J. W. Howard, Miss Howard, Aberdeen, Miss., are among yesterdays arrivals at the Daytona Beach Hotel.

A Tremendous Task.

"So you are going to study law?"

"Yes."

"Going to make a specialty of criminal law?"

"No."

"Corporation law?"

"No. Both are too easy. What I want is to be accurately and reliably informed as to what months in the year and days in the week it is permitted to shoot certain game in the various sections of the country."—Washington Star.

A Patron of Art.

"So you enjoy reading all the extravagant praise that is printed about that opera singer?"

"Yes," answered Mr. Cumrox. "It kind of helps me to feel that maybe those tickets were worth what I paid for 'em."—Washington Star.

DRINK LILY WATER FOR YOUR HEALTH
LILY WATER | ELECTRICITY
SPARKLING
A Sparkling, Palatable Table Water that is Absolutely Pure. Highly Recommended by Noted Physicians for Disorders of the Stomach and Kidneys. Entirely Free from Harmful Minerals and Organic Matter. Sold by Leading Hotels and Druggists.
Lily Water
Is Recognized not only as one of the Modern Conveniences but a Modern Necessity. A Day and Night Current is now maintained thus giving the People of Daytona, Seabreeze and Daytona Beach an Opportunity to Operate Motors and Lights at any and all hours.
THE ADAM SCHANTZ LILY WATER AND ELECTRIC PLANT
E. L. GUNN, General Manager.
PURIFIED AND BOTTLED IN DAYTONA

For Spring Planting.
We have just received in bulk:
Country Gentleman Sweet Corn,
Stowell's Evergreen Sweet Corn,
Early White and Yellow Field Corn,
Whippoorwill Cow Peas,
Bush Beans,
Wax Beans,
Red Valentine Beans,
Also Watermelon Seed and Rocky Ford Cantaloupe Seed.
A Large Assortment of Package Seeds.
These Seeds are all Fresh and will grow. For sale at
GILLE'S PHARMACY.

COOK AUTO CO.
ORLANDO, FLA.
Agent for the
BUICK
Write for information or demonstration.

O. S. BURNETT
MERCHANT TAILOR
COTTAGE AVE.
Merchant Tailoring a Specialty
All work done by experienced white workmen and guaranteed first class. We do Cleaning, Pressing, Altering and Repairing for Ladies and Gentlemen.
Work called for and delivered.
PHONE 28

CENTRAL
AUTOMOBILE
GARAGE
S. B. GREEN
Proprietor

THE DAYTONA
BICYCLE LIVERY
GRAHAM THOMPSON, Proprietor
BICYCLES RENTED
By the Hour, Day, Week or Month.
—AGENT FOR—
Columbia Racycle, Iver Johnson and National Wheels
222 South Beach Street
Opposite Yacht Club

VET CAVE
129 North Beach Street
DAYTONA, FLA.
HAVANA AND PORTO RICA
..CIGARS..
Our All-Havana Smokers are a specialty—largest and best for the money.

Root's Dry Dock
WE will have good accommodations for the
Storage of Boats
of all kinds at reasonable rates. Would be pleased to make arrangements at an early date.
F. A. ROOT

HOTEL DIXIE
TITUSVILLE-ON-THE-INDIAN-RIVER, FLA.
100 First class Newly Furnished River-view Rooms. Running Hot and Cold Water. White Service
15,000 Acres Hunting Preserve Free.
Guns, Guides, Sail and Power Boats.
Rates 2.50 perday. Try The Dixie, it serves you right.
GREEN & GALE, Proprietors.

SARATOGA INN
Located in the Most Beautiful Spot on the Halifax River.
JOHN J. McGUIRE, Proprietor.
WE INVITE INSPECTION. Rooms Single or En Suite with Bath. No better in Florida. Table of the best of everything in season. Terms as reasonable as the service will permit, given on application.
A First-class Garage in connection with the hotel. Storage by the day or week. Special arrangements will be made with guests at the Hotel.

The Minneapolis
Broad Verandas, Large Shade Trees.
RATES $2.00 to $3.00 PER DAY.
SPECIAL RATES BY WEEK.
220—222 Seventh Street. Phone 420
J. P. SAWTELLE, Propr. MIAMI, Fla.

For Comfort,
For Pleasure,
For a Rest,
TRY
DeLand
[illegible], Proprietor.
The Homely Comforts of the Inn with the Convenience of a Modern Up-to-date Hotel.
ACCOMMODATION [illegible]
Rates $2.50 Day Special by week

The Greatest Resort In The World, "Hotel Palm Beach."
Handsome, with Very Moderate Rates, Grand Location. Adjoins Famous "Poinciana" Gardens. What you expected to see—Tropical Splendor of Fruits and Flowers. Don't miss it. Only a few hours further South by train or boat that comes right to hotel dock. Booklet. The Daytona Palm Beach Boat Line lands at Hotel Palm Beach docks.

HOTEL MAGNOLIA. St. Augustine, Florida.
Select Family Hotel. All Modern Improvements.
Fifty Suites with Private Baths, Steam Heat, Elevators, &c.
Accommodations for 300 Guests
RATES $2.50 AND UPWARD PER DAY. Special Weekly.
Open Jan. 1st to May 1st. Write for Illustrated Booklet.
PALMER & MACDOWELL, Proprietors.

THE HOTEL PERKINS
Opened June 1, 1908.
FIFTH and WASHINGTON STS.
PORTLAND, OREGON
(The Rose City)
"Modern Luxury at Moderate Rates."

In the heart of the Business and Shopping District. Rooms with bath—En suite and single. Local and Long distance phones in every room. Sample Rooms. Cafe. Grill. Music. Caters to Tourist and Commercial Trade. European Plan. Rates, $1.00 per day and up. Correspondence Solicited—Booklets.
PERKINS HOTEL CO., Proprietors
W. SWETLAND, Manager

THE WELLINGTON HOTEL
Cor. Wabash Ave. & Jackson Boul.
CHICAGO

Remodeled at a cost of
$150,000
Hot and Cold Running Water and Long Distance 'Phones in all Rooms.
250 Rooms 150 with Bath
Single or en Suite
Rates $1.00 and Upwards
One of the most unique Dining Rooms in the country. Our famous Indian Cafe. Noted for Service and Cuisine.
McClintock & Bayfield, Props

--DON'T PAY TO DELAY.--
Break up that Cold
YOUNG'S Prescription PHARMACY,
'Phone [illegible] [illegible] S. Beach St.
with Rexall Cold Cure. We guarantee this preparation.

GOOD FOR 5 VOTES
IN THE
BUSH AND SAFFORD PIANO CONTEST
These votes cast for ____________________
Each issue the Daily News will publish one of these coupons. It must be voted within 7 days. February 21, 1909.

The Modern Seven Wonders

Daytona's Incomparable Ocean Beach.

One of Daytona's crowning glories is her incomparable beach. No one who ever set foot upon its smooth, packed sands; no one who ever pedaled a bicycle over its expanse; no one who ever drove a prancing pair of horses and listened to the popping of their steel shoes upon its asphaltum-like face; no one who ever steered a high-power automobile down the broad stretch of wave-washed and surf-packed sand but realized that it is a world-beater, a world-wonder. Go stand upon this wide speedway and see the happy souls flit by in joyous mood, and answer whether this is not one of the seven modern wonders.

The Placid, Pellucid Halifax River.

Where think you is water with more picturesque surroundings? Nearly a mile wide, fringed with tropical vegetation, artistic cottages with roomy veranda's looking out upon her bosom, gamey food fishes in countless numbers beckoning, as it were, to those with rod and reel; her bosom flecked with duck and coot and snowy-winged sea birds, which sit about as if for the sport of bobbing upon her waves; watch that lubberly old white headed pelican perch a fat mullet, and that fish hawk struggling upward with his floundering load he snatched from the water.

See the beautiful launches, spick and span, their hampers and lockers bulging with refreshments both solid and liquid ready for a cruise upon her beautiful surface. Take out your field glass and sweep the river from Ormond bridge to Ponce Park light house, then say whether the Halifax isn't a thing of beauty and a joy forever, and one of the modern wonders.

The Enchantingly Picturesque Ridgewood.

Ridgewood avenue is upon the crest of a broad ridge, straight as the crow flies, and the wide-spreading branches of the heavy-trunked live-oaks extend their giant arms across this magnificent vista, forming an arch, and from these extended arms great festoons of Spanish moss sway as the trade winds from tropic seas fan them. Looking straight ahead down this white shell street one has the impression of a fairy path with elfish draperies, but as you move along and cast an eye first to the right and then to the left you see distinguished cottage homes in the most delightful settings.

Surpassing Beauty of Our Cottage Homes.

No one of Daytona's attractions, perhaps commands more nearly universal attention and praise than does the artistic cottage. The owners of these charming villas hail from every corner of the country and they bring their own architectural plans and build upon them, and as the architecture of one section of the country differs from the architecture of another so do our homes differ in outward appearance and structural beauty from one another. There are no monotonous rows of strikingly similar buildings but the eye, as it sweeps by, is treated to a kaleidoscopic change which keeps the mind wondering "What next?"

Streets and Pavements the Most and Best.

Why the Architect of the Universe chose to give to Daytona the most admirable, the most picturesque natural setting of all the cities of the South is not revealed but that such is a fact must be apparent to the most superficial observer. With such lavish wealth of natural beauty it became an easy thing for the hand of man to give the little finishing touches which have brought out the colors and outlines of the big picture.

Man did all this in the laying out of the streets with their wide margins of parkage, the entire city becomes a great park.

And as for pavements, pavements that look and act like granite,—where else between the eastern and western seas are so many miles in proportion to inhabitants? Till some unheard-of place reports more and better, Daytona throws down the gauntlet to the world.

Squirrels, Flowers, Birds and Fruits.

Whatever one's shortcomings and however indifferent or even callous one may be to many things, the mere mention of "squirrels and flowers, birds and fruits" will send a thrill that is reflected in distended pupils and pricked ears.

For every visitor with a spare "goober" there is a bunny ready to come out and accept your gift. He will sit bolt upright and gnaw into the meat, casting furtive, saucy glances at you meanwhile.

Flowers? Usually fresh and blooming the year 'round. In one yard roses of variegated hues predominate, another has a penchant for the poinsettia and the premises are aflame; another is hidden in a jungle of tall cane.

The birds fit in, and with their joyous notes help to give fullness and symmetry to the picture.

As for fruits, choice citrus fruits, Daytona yields the palm to none for quality and quantity per acre. There are scores of citrus groves in proximity to the city, branches bending to the earth with their burdens of luscious golden globes.

The Fastest Autos And The Finest Out.

Here is where world's records for speed are broken with every recurring season. Autos the biggest, the fastest and the finest are on daily parade and the big show is as free as the pure artesian water from the thousand flowing wells. It is a continuous show with constantly shifting scene. You will probably catch the spirit and when you do the roads and the beach are yours. The Florida sunshine is free, the balmy ocean breezes are free, the birds and squirrels and flowers are free, the sparkling fountain water is free and you will have to go down in your wallet only for coin for the auto and bed and board.

This is no fanciful picture; it's all here. It is drawing other thousands and holding them enthralled, it will charm and hold you. Come and see.

Strictly a Kodak Shop.----
We are not Portrait Artists, nor are we Art Dealers but 10 years of close attention to the KODAKERS needs has won for us the enviable reputation of being
FIRST - CLASS FINISHERS.
Anyone desiring good work and strict attention paid to their orders for Developing and Printing, will get it at LESESNE'S KODAK PLACE, the only shop in town that makes the Kodak Work a Specialty.
All work finished in 24 hours, 12 hours if necessary.
R. H. LESESNE
Eastman Kodak Dealer,
Beach Street, near Ql Av.,
DAYTONA, FLORIDA.

LOCAL ITEMS

Mr. and Mrs. Clarence Merwin and son left this morning for their home at Wallkill, N. Y., where they conduct the Willow Brook Cottage during the summer season. Mr. Merwin has held a position in the Van Orsdall grocery this winter and has, with his family, occupied the west half of the Edick house on Volusia avenue.

*For sale at a bargain—two generators and a Rushmore centre searchlight for automobile. Apply to Daily News. tf

Three negroes were brought before Justice H. T. Titus Tuesday morning by Deputy Marshal Gad Taylor on a charge of vagrancy but after a hearing were discharged. One of the men had about $25.00 in money, another proved of good reputation but was temporarily out of work and the third, owing to sickness was unable to work.

*Fresh Michelin tires, all firsts, no seconds. For sale at the Atlantic Motor Car Co. and Central Garage. tf

*For good meals and well furnished rooms, at reasonable rates, go to the Western, First avenue. [illegible]

ALL THE WAY ROUND.

An Odd Sort of Dinner and the Reason of It.

Lord Polkemmet, a Scottish lord of session, usually retired to his country residence during the part of the year when the court does no business. John Hagart, the Scottish advocate, equally fond of a similar estate, went to shoot, and, happening to pass Lord P.'s property, he met his lordship, who politely invited John to take, as he said, "a tak'," a family dinner with himself, his wife and daughter.

John accepted the invitation, and they all assembled at the hour of dinner. There was a joint of roasted veal at the head of the table and stewed veal at the bottom, veal soup in the middle, calf's head on one side of the soup and veal cutlets on the other, calf's foot jelly between the soup and roast veal and calf's brains between the stewed veal and the soup.

"Noo," said his lordship in his own blunt way, "Mr. Hagart, you may very likely think this an odd sort of dinner, but ye'll no wonder when you hear the cause of it. We keep nae company, Mr. Hagart, and my daughter here caters for our table. The way we do is just this: We kill a beast, as it were, today, and we just begin to cook it at one side of the head, travel down that side, turn the tail and just gang back again by the other side to where we began."

Thimbles made of lava are used by women in Naples.

NEWS OF THE HOTELS

The Stillman.

Late arrivals at The Stillman are: Floyd Wallace, Chicago Heights; Chas. F. Graham and wife, Savannah, Ga.; Thos. M. Huntington and wife, Gordon, Neb.; C. H. Perce and mother, J. M. McEldowny, New York; W. T. Wells and wife, Columbus, O.; Albert A. Frost, Albany, N. Y.

The Prince George.

Among the arrivals on Tuesday at The Prince George were: M. A. Carr, N. Y.; John B. Bright and wife, Indianapolis; H. E. Whitney and wife, Cambridge, Mass.; F. S. Golden and wife, C. M. Bielby, DeLand; W. L. Reese and wife, Pittsburg, Pa.

Capt W. L. Roddey, mayor of Rock Hill, S. C., is a guest at The Prince George.

The Ridgewood.

The new arrivals Tuesday at The Ridgewood were the following: George S. Hooley, Milwaukee; J. E. Van Valkinburg and wife, Atlanta; Verner Z. Reed, Colorado; Miss M. S. Morse, Miss J. J. Morse, Syracuse, N. Y.; Mrs. M. Casson, H. A. Casson, J. C. Corsbeer, wife, son and daughter, New York; E. C. Bowman, Birmingham; D. Heine, Chicago; Robert Crits, Misses Mary and Cena Crits, Mrs. W. H. Crits, Winston-Salem, N. C.

Schmidt's Hotel.

Schmidt's Hotel had the following new arrivals on Tuesday: Melville Warde, Cincinnati, Ohio; A. Packard, A. A. Edwards, K. H. Moyers, New York City; J. E. Leahy, Ashtabula, Ohio; M. Estelle Bailey, Evelyn Bailey, Pottstown, Pa.; V. E. Ostryee, Jacksonville; E. P. Thornton, Tallapoosa, Ga.; Mr. and Mrs. Julius Minck, parents of Mrs. A. H. Schmidt, of this city, and Mr. and Mrs. H. C. Boback, Brooklyn, N. Y. Mr. Boback is a large wholesale and retail grocery dealer.

The Despland.

The following new guests arrived at The Despland on Tuesday: S. H. McCain, Kittanning, Pa.; J. C. Vertrees, Palatka; Mr. and Mrs. S. C. Ryan, Buffalo, N. Y.; Mrs. A. E. Sculley, Philadelphia; Henry Pointer and wife, Miss Kitty Pointer, Mrs. H. H. Mayberry, Miss Sophronia Mayberry, Franklin, Tenn.; Evans Stearns, Chas. Strebel and wife, Cincinnati.

A party of twenty-five from The Despland made the trip to DeLand Monday afternoon in six motor cars.

On Tuesday afternoon the young people enjoyed a fancy dress "book party," each person's costume representing a book.

THE MISSING MISSIVE.

One Romance of Uncle Sam's Dead Letter Office.

Something like 2,000,000 letters annually fail of delivery in the United States owing to insufficient postage or incorrect addresses. The dead letter office at Washington employs a large force of clerks to handle these. The packages that have been received at the dead letter office have contained false teeth, glass eyes, brass keys and thousands of other things that one would never expect to find in the mails.

It would be interesting to know how many engagements have been broken, how many friends have been estranged, how many fond hearts have not been reunited, how many deals have fallen through, how much money has been lost and how many quarrels have been prevented by letters that never came.

A pretty romance was revealed at the dead letter office the other day when a young woman called there to see if a wrongfully addressed letter had been received. It had, and she was greatly relieved. "I heard that Jack was untrue," she said, "and wrote him breaking our engagement. The day after I wrote I found out that I was wrong. My heart was almost broken, but Jack kept right on coming to see me and never mentioned the letter. I began to think I must have misdirected it and find that I did. It must have been fate. Now he will never know."—St. Paul Pioneer Press.

Flattered Him.

"I feel sure Miss Smith is in love with you," said a lady to her brother.

"Do you? It sounds too good to be true."

"Well, I heard her say yesterday that plainness in a man is not really a fault, but a sign of character."

Seedless Fruits.

Science so far has failed to furnish any explanation of the mystery of seedless fruits. They are not the outcome of the work of man. Man perpetuates them. He does no more. The seedless orange was found in a state of seedlessness.—Vegetarian.

HOTEL DESPLAND
Daytona, Florida
Now Open for Season 1908-9.
L. M. WAITE, Owner and Manager.
Greatly Enlarged since last season. Cuisine and Service Excellent. Broad Piazzas on all Sides. Rooms Ensuite. Steam Heat. Every Modern Convenience. Send for Booklet.
Summer Address: ATLANTIC HOUSE, Narragansett Pier, Rhode Island.

Fronting on the Halifax River. Electric Lights and Modern Improvements
Schmidt's Hotel
Formerly Schmidt's Villa.
HENRY SCHMIDT & SON, Proprietors,
DAYTONA, FLORIDA.
Fine Home Table Reasonable Rates Delightful Sunny Rooms

THE RIDGEWOOD
E. D. LANGWORTHY, Proprietor,
THE house is charmingly situated on Ridgewood Avenue, the highest and most healthful point in the town of Daytona. It is very tastefully and comfortably furnished and is modern in very respect. The vegetables are from the Ridgewood garden, and native fruits, which grow in abundance, are a feature of the table.
NOW OPEN

The Prince George
Hilyard & Holroyd, Proprietors,
DAYTONA, - - FLORIDA.
NOW OPEN
REFURNISHED AND RENOVATED THROUGHOUT
Steam Heat in Every Room
SAME MANAGEMENT AS "THE BRISTOL," ASBURY PARK, N. J.

THE BENNETT
25 North Ridgewood Avenue
Modern and First-class Rooms, en suite with Private Baths. Entire White Service. Northern Cooking.
Summer Resort, The Ocean-side, Marblehead, Mass. A. H. & E. LANE, Proprietors.

THE STILLMAN
DAYTONA, FLORIDA. D. R. STILLMAN, Proprietor.
Facing The Halifax. Half Block from Stores and Postoffice. Modern Improvements. White Help. Northern Chef. . . .
Terms $2.00 and upward. Weekly Rates on application.
TABLE BOARD

IVY LANE INN
W. W. FOLTZ, Proprietor. DAYTONA, FLORIDA
The Table, Rooms and all Appointments are of the Very Highest Grade.
Pleasing and satisfying the most particular people.

THE PALMETTO
WELL KNOWN AND POPULAR. DAYTONA, FLORIDA.
Overlooking The Beautiful Halifax River.
A Homelike and Comfortable House. First-class In All Respects.
C. O. CHAMBERLIN, Proprietor.

The Daytona Beach Hotel
DAYTONA BEACH, FLORIDA
Directly on the ocean. Surf bathing and fishing. First-class table. Sea Food a Specialty.
$2.50 Per Day and Up. THOS. H. KEATING, Proprietor.

For Spring Planting.
We have just received in bulk:
Country Gentleman Sweet Corn,
Stowell's Evergreen Sweet Corn,
Both White and Yellow Field Corn,
Whippoorwill Cow Peas,
Pole Beans,
Wax Beans,
Red Valentine Beans,
Also Watermelon Seed and Rocky Ford Cantaloupe Seed.
A Large Assortment of Package Seeds.
These Seeds are all Fresh and will grow. For sale at
GILLE'S PHARMACY.

COOK AUTO CO.
ORLANDO, FLA.
Agent for the
BUICK
Write for information or demonstration.

O. S. BURNETT
MERCHANT TAILOR
COTTAGE AVE.
Merchant Tailoring a Specialty
All work done by experienced white workmen and guaranteed first class. We do Cleaning, Pressing, Altering and Repairing for Ladies and Gentlemen.
Work called for and delivered.
PHONE 28

CENTRAL
AUTOMOBILE
GARAGE
S. B. GREEN
Proprietor

THE DAYTONA
BICYCLE LIVERY
GRAHAM THOMPSON, Proprietor
BICYCLES RENTED
By the Hour, Day, Week or Month.
—AGENT FOR—
Columbia Racycle,
Iver Johnson and
National Wheels
222 South Beach Street
Opposite Yacht Club

VET CAVE
119 North Beach Street
DAYTONA, FLA.
HAVANA AND PORTO RICA
..CIGARS..
Our All-Havana Smokers are a specialty—largest and best for the money.

Root's Dry Dock
WE will have good accommodations for the
Storage of Boats
of all kinds at reasonable rates. Would be pleased to make arrangements at an early date.
F. A. ROOT

HOTEL DIXIE
TITUSVILLE-ON-THE-INDIAN-RIVER, FLA.
100 First class Newly Furnished River-view Rooms. Running Hot and Cold Water. White Service
75,000 Acres Hunting Preserve Free.
Guns, Guides, Sail and Power Boats.
Rates 2.50 perday. Try THE DIXIE, it serves you right.
GREEN & GALE, Proprietors.

SARATOGA INN
Located in the Most Beautiful Spot on the Halifax River.
JOHN J. McGUIRE, Proprietor.

WE INVITE INSPECTION. Rooms Single or En Suite with Bath. No better in Florida. Table of the best of everything in season. Terms as reasonable as the service will permit, given on application.

A FIRST-CLASS GARAGE in connection with the hotel. Storage by the day or week. Special arrangements will be made with guests at the Hotel.

The Minneapolis
Broad Verandas, Large Shade Trees.
RATES $2.00 to $3.00 PER DAY.
SPECIAL RATES BY WEEK.
218—222 Seventh Street. Phone 4226
J. P. SAWTELLE, Propr. MIAMI, Fla.

For Comfort,
For Pleasure,
For a Rest,
TRY
DeLand
B. E. BROWN, Proprietor.
The Homely Comforts of the Inn with the Convenience of a Modern Up-to-date Hotel.
ACCOMMODATION 125
Rates $2.50 Day Special by week

The Greatest Resort In The World, "Hotel Palm Beach."
Handsome, with Very Moderate Rates, Grand Location. Adjoins Famous "Poincians" Gardens. What you expected to see—Tropical Splendor of Fruits and Flowers. Don't miss it. Only a few hours further South by train or boat that comes right to hotel dock. Booklet. The Daytona Palm Beach Boat Line lands at Hotel Palm Beach docks.

HOTEL MAGNOLIA. St. Augustine, Florida.
Select Family Hotel. All Modern Improvements.
Fifty Suites with Private Baths, Steam Heat, Elevators, &c.
Accommodations for 300 Guests
RATES $2.50 AND UPWARD PER DAY, Special Weekly.
Open Jan. 1st to May 1st. Write for Illustrated Booklet.
PALMER & MACDOWELL, Proprietors.

THE HOTEL PERKINS
Opened June 1, 1908
FIFTH and WASHINGTON STS.
PORTLAND, OREGON
(The Rose City)
"Modern Luxury at Moderate Rates."

In the heart of the Business and Shopping District. Rooms with bath—En suite and single. Local and Long distance phones in every room. Sample Rooms Cafe Grill Music Caters to Tourist and Commercial Trade. European Plan. Rates, $1.00 per day and up. Correspondence Solicited—Booklets.
PERKINS HOTEL CO., Proprietors
W. SWETLAND, Manager

THE WELLINGTON HOTEL
Cor. Wabash Ave. & Jackson Boul.
CHICAGO

Remodeled at a cost of
$150,000
Hot and Cold Running Water and Long Distance 'Phones in all Rooms.
200 Rooms 100 with Bath
Single or en Suite
Rates $1.00 and Upwards
One of the most unique Dining Rooms in the country. Our famous Indian Cafe. Noted for Service and Cuisine
McClintock & Bayfield, Props

---DON'T PAY TO DELAY.---
Break up that Cold
YOUNG'S Prescription PHARMACY,
'Phone 48 S. Beach St.
with Rexall Cold Cure. We guarantee this preparation.

GOOD FOR 5 VOTES
IN THE
BUSH AND SAFFORD
PIANO CONTEST

These votes cast for ____________________

Each issue the Daily News will publish one of these coupons. It must be voted within 7 days. February 24, 1909.

The Modern Seven Wonders

Daytona's Incomparable Ocean Beach.

One of Daytona's crowning glories is her incomparable beach. No one who ever set foot upon its smooth, packed sands; no one who ever pedaled a bicycle over its expanse; no one who ever drove a prancing pair of horses and listened to the popping of their steel shoes upon its asphaltum-like face; no one who ever steered a high-power automobile down the broad stretch of wave-washed and surf-packed sand but realized that it is a world-beater, a world-wonder. Go stand upon this wide speedway and see the happy souls flit by in joyous mood, and answer whether this is not one of the seven modern wonders.

The Placid, Pellucid Halifax River.

Where think you is water with more picturesque surroundings? Nearly a mile wide, fringed with tropical vegetation, artistic cottages with roomy veranda's looking out upon her bosom, gamey food fishes in countless numbers beckoning, as it were, to those with rod and reel; her bosom flecked with duck and coot and snowy-winged sea birds, which sit about as if for the sport of bobbing upon her waves; watch that lubberly old white headed pelican pouch a fat mullet, and that fish hawk struggling upward with his floundering load he snatched from the water.

See the beautiful launches, spick and span, their hampers and lockers bulging with refreshments both solid an liquid ready for a cruise upon her beautiful surface Take out your field glass and sweep the river from Ormond bridge to Ponce Park light house, then say whether the Halifax isn't a thing of beauty and a joy forever, and one of the modern wonders.

The Enchantingly Picturesque Ridgewood.

Ridgewood avenue is upon the crest of a broad ridge, straight as the crow flies, and the wide-spreading branches of the heavy-trunked live-oaks extend their giant arms across this magnificent vista, forming an arch, and from these extended arms great festoons of Spanish moss sway as the trade winds from tropic seas fan them. Looking straight ahead down this white shell street one has the impression of a fairy path with elfish draperies, but as you move along and cast an eye first to the right and then to the left you see distinguished cottage homes in the most delightful settings.

Surpassing Beauty ot Our Cottage Homes.

No one of Daytona's attractions, perhaps commands more nearly universal attention and praise than does the artistic cottage. The owners of these charming villas hail from every corner of the country and they bring their own architectural plans and build upon them, and as the architecture of one section of the country differs from the architecture of another so do our homes differ in outward appearance and structural beauty from one another. There are no monotonous rows of strikingly similar buildings but the eye, as it sweeps by, is treated to a kaleidoscopic change which keeps the mind wondering "What next?"

Streets and Pavements the Most and Best.

Why the Architect of the Universe chose to give to Daytona the most admirable, the most picturesque natural setting of all the cities of the South is not revealed but that such is a fact must be apparent to the most superficial observer. With such lavish wealth of natural beauty it became an easy thing for the hand of man to give the little finishing touches which have brought out the colors and outlines of the big picture.

Man did all this in the laying out of the streets with their wide margins of parkage, the entire city becomes a great park

And as for pavements, pavements that look and act like granite,—where else between the eastern and western seas are so many miles in proportion to inhabitants? Till some unheard-of place reports more and better, Daytona throws down the gauntlet to the world.

Squirrels, Flowers, Birds and Fruits.

Whatever one's shortcomings and however indifferent or even callous one may be to many things, the mere mention of "squirrels and flowers, birds and fruits" will send a thrill that is reflected in distended pupils and pricked ears.

For every visitor with a spare "goober" there is a bunny ready to come out and accept your gift. He will sit bolt upright and gnaw into the meat, casting furtive, saucy glances at you meanwhile.

Flowers! Usually fresh and blooming the year 'round. In one yard roses of variagated hues predominate, another has a penchant for the poinsettia and the premises are aflame; another is hidden in a jungle of tall cane.

The birds flit in, and with their joyous notes help to give fullness and symmetry to the picture.

As for fruits, choice citrus fruits, Daytona yields the palm to none for quality and quantity per acre. There are scores of citrus groves in proximity to the city, branches bending to the earth with their burdens of luscious golden globes.

The Fastest Autos And The Finest Out.

Here is where world's records for speed are broken with every recurring season. Autos the biggest, the fastest and the finest are on daily parade and the big show is as free as the pure artesian water from the thousand flowing wells. It is a continuous show with constantly shifting scene. You will probably catch the spirit and when you do the roads and the beach are yours. The Florida sunshine is free, the balmy ocean breezes are free, the birds and squirrels and flowers are free, the sparkling fountain water is free and you will have to go down in your wallet only for coin for the auto and bed and board.

This is no fanciful picture; it's all here. It is drawing other thousands and holding them enthralled, it will charm and hold you. Come and see.

Strictly
a Kodak Shop.====
We are not Portrait Artists, nor are we Art Dealers but 10 years of close attention to the KODAKERS needs has won for us the enviable reputation of being
FIRST - CLASS FINISHERS.
Anyone desiring good work and strict attention paid to their orders for Developing and Printing, will get it at LESESNE'S KODAK PLACE, the only shop in town that makes the Kodak Work a Specialty.
All work finished in 24 hours, 12 hours if necessary.
R. H. LESESNE
Eastman Kodak Dealer,
Beach Street, near 3d Ave.,
DAYTONA, FLORIDA.

Local Items

Mr. and Mrs. Clarence Merwin and son left this morning for their home at Wallkill, N. Y., where they conduct the Willow Brook Cottage during the summer season. Mr Merwin has held a position in the Van Orsdall grocery this winter and has, with his family, occupied the west half of the Edick house on Volusia avenue.

*For sale at a bargain—two generators and a Rushmore center searchlight for automobile. Apply to Daily News. tf

Three negroes were brought before Justice H. T. Titus Tuesday morning by Deputy Marshal Gad Taylor on a charge of vagrancy but after a hearing were discharged. One of the men had about $25.00 in money. another proved of good reputation but was temporarily out of work and the third, owing to sickness, was unable to work.

*Fresh Michelin tires; all firsts, no seconds. For sale at the Atlantic Motor Car Co. and Central Garage. tf

*For good meals and well furnished rooms, at reasonable rates, go to the Western, First avenue. 68-6t

ALL THE WAY ROUND.

An Odd Sort of Dinner and the Reason of It.

Lord Polkemmet, a Scottish lord of session, usually retired to his country residence during the part of the year when the court does no business. John Hagart, the Scottish advocate, equally idle from a similar cause, went to shoot, and, happening to pass Lord P.'s property, he met his lordship, who politely invited John to take, or, as he said, to tak', a family dinner with himself, his wife and daughter.

John accepted the invitation, and they all assembled at the hour of dinner. There was a joint of roasted veal at the head of the table and stewed veal at the bottom, veal soup in the middle, calf's head on one side of the soup and veal cutlets on the other, calf's foot jelly between the soup and roast veal and calf's brains between the stewed veal and the soup.

"Noo," said his lordship in his own blunt way, "Mr. Hagart, you may very likely think this an odd sort of dinner, but ye'll no wonder when you hear the cause of it. We keep nae company, Mr. Hagart, and my daughter here caters for our table. The way we do is just this: We kill a beast, as it were, today, and we just begin to cook it at one side of the head, travel down that side, turn the tail and just gang back again by the other side to where we began."

Thimbles made of lava are used by women in Naples.

NEWS OF THE HOTELS

The Stillman.

Late arrivals at The Stillman are: Floyd Wallace, Chicago Heights; Chas. F. Graham and wife, Savannah, Ga.; Thos. M. Hunlington and wife, Gordon, Neb.; C. H. Perce and mother, J. M. McEldowny, New York; W. T. Wells and wife, Columbus, O.; Albert A. Frost, Albany, N. Y.

The Prince George.

Among the arrivals on Tuesday at The Prince George were: M. A. Carr, N. Y.; John B. Bright and wife, Indianapolis; H. E. Whitney and wife, Cambridge, Mass.; F. S. Golden and wife, C. M. Bielby, DeLand; W. L Reese and wife, Pittsburg, Pa.

Capt W L. Redley, mayor of Rock Hill, S. C., is a guest at The Prince George.

The Ridgewood.

The new arrivals Tuesday at The Ridgewood were the following: George S. Hooley, Milwaukee; J. E. Van Valkinburg and wife, Atlanta; Verner Z. Reed, Colorado; Miss M. S Morss, Miss J. J. Morss, Syracuse, N. Y.; Mrs. M. Casson, H. A. Casson, J. C. Coeabeer, wife, son and daughter, New York; E.C. Bowman, Birmingham; D. Hoine, Chicago; Robert Critz, Misses Mary and Cena Critz, Mrs. W. H. Critz, Winston-Salem, N. C.

Schmidt's Hotel.

Schmidt's Hotel had the following new arrivals on Tuesday: Melville Warde, Cincinnati, Ohio; A. Packard, A. A. Edwards, K. H. Moyers, New York City; J. E. Leahy, Ashtabula, Ohio; M. Estelle Bailey, Evelyn Bailey, Pottstown, Pa.; V. E. Osteyee, Jacksonville; R. P. Thornton, Tallapoosa, Ga.; Mr. and Mrs. Julius Minck, parents of Mrs. A. H. Schmidt, of this city, and Mr. and Mrs. H. C. Bohack, Brooklyn, N. Y. Mr. Bohack is a large wholesale and retail grocery dealer.

The Despland.

The following new guests arrived at The Despland on Tuesday: S. H. McCain, Kittaning, Pa.; J. C. Vertres, Palatka; Mr. and Mrs. S. C. Ryan, Buffalo, N. Y.; Mrs. A. E. Sculley, Philadelphia; Henry Pointer and wife, Miss Kitty Pointer, Mrs. H. H. Mayberry, Miss Sophronia Mayberry, Franklin, Tenn.; Evans Steeress, Chas. Strebel and wife, Cincinnati.

A party of twenty-five from The Despland made the trip to DeLand Monday afternoon in six motor cars.

On Tuesday afternoon the young people enjoyed a fancy dress "book party," each person's costume representing a book.

THE MISSING MISSIVE.

One Romance of Uncle Sam's Dead Letter Office.

Something like 2,000,000 letters annually fail of delivery in the United States owing to insufficient postage or incorrect addresses. The dead letter office at Washington employs a large force of clerks to handle these. The packages that have been received at the dead letter office have contained false teeth, glass eyes, brass keys and thousands of other things that one would never expect to find in the mails.

It would be interesting to know how many engagements have been broken, how many friends have been estranged, how many fond hearts have not been reunited, how many deals have fallen through, how much money has been lost and how many quarrels have been prevented by letters that never came.

A pretty romance was revealed at the dead letter office the other day when a young woman called there to see if a wrongfully addressed letter had been received. It had, and she was greatly relieved. "I heard that Jack was untrue," she said, "and wrote him breaking our engagement. The day after I wrote I found out that I was wrong. My heart was almost broken, but Jack kept right on coming to see me and never mentioned the letter. I began to think I must have misdirected it and find that I did. It must have been fate. Now he will never know."—St. Paul Pioneer Press.

Flattered Him.

"I feel sure Miss Smith is in love with you," said a lady to her brother.

"Do you? It sounds too good to be true."

"Well, I heard her say yesterday that plainness in a man is not really a fault, but a sign of character."

Seedless Fruits.

Science so far has failed to furnish any explanation of the mystery of seedless fruits. They are not the outcome of the work of man. Man perpetuates them. He does no more. The seedless orange was found in a state of seedlessness.—Vegetarian.

HOTEL DESPLAND
Daytona, Florida
Now Open for Season 1908-9.
L. M. WAITE, Owner and Manager.
Greatly Enlarged since last season. Cuisine and Service Excellent. Broad Piazzas on all Sides. Rooms Ensuite. Steam Heat. Every Modern Convenience. Send for Booklet.
Summer Address: ATLANTIC HOUSE, Narragansett Pier, Rhode Island.

Fronting on the Halifax River.
Electric Lights and Modern Improvements
Schmidt's Hotel
Formerly Schmidt's Villa.
HENRY SCHMIDT & SON, Proprietors,
DAYTONA, FLORIDA.
Fine Home Table Reasonable Rates
Delightful Sunny Rooms

THE RIDGEWOOD
E. D. LANGWORTHY, Proprietor,
THE house is charmingly situated on Ridgewood Avenue, the highest and most healthful point in the town of Daytona. It is very tastefully and comfortably furnished and is modern in very respect. The vegetables are from the Ridgewood garden, and native fruits, which grow in abundance, are a feature of the table.
NOW OPEN

The Prince George
Hilyard & Holroyd, Proprietors,
DAYTONA, - - FLORIDA.
NOW OPEN
REFURNISHED AND RENOVATED THROUGHOUT
Steam Heat in Every Room
SAME MANAGEMENT AS "THE BRISTOL," ASBURY PARK, N. J.

THE BENNETT
224 North Ridgewood Avenue
Modern and First-class Rooms, en suite with Private Baths. Entire White Service. Northern Cooking.
Summer Resort, The Oceanside, Marblehead, Mass.
A. H. & E. LANE, Proprietors.

THE STILLMAN
DAYTONA, FLORIDA, D. R. STILLMAN, Proprietor.
Facing The Halifax. Half Block from Stores and Postoffice. Modern Improvements. White Help. Northern Chef. . . .
Terms $2.00 and upward. Weekly Rates on application.
TABLE BOARD

IVY LANE INN
W. W. FOLTZ, PROPRIETOR. DAYTONA, FLORIDA
The Table, Rooms and all Appointments are of the Very Highest Grade,
Pleasing and satisfying the most particular people.

THE PALMETTO
WELL KNOWN AND POPULAR. DAYTONA, FLORIDA.
Overlooking The Beautiful Halifax River.
A Homelike and Comfortable House. First-class In All Respects.
C. O. CHAMBERLIN, Proprietor.

The Daytona Beach Hotel
DAYTONA BEACH, FLORIDA
Directly on the ocean. Surf bathing and fishing. First-class table. Sea Food a Specialty.
$2.50 Per Day and Up. THOS. H. KEATING, Proprietor.

AUTOMOBILE TIRES
REPAIRED.
ALL WORK GUARANTEED.
Savell Rubber Works,
1424 CLARK STREET,
JACKSONVILLE, FLORIDA.

EXPRESS CHARGES INCLUDED IN PRICE.

[illegible]

References: Any Merchant or Banker in Jacksonville
HANNE BROTHERS
Established over [illegible] years
Jacksonville, Fla.

THE JOSEPH ZAPF COMPANY
JACKSONVILLE, FLORIDA
Is justly called the largest and most reliable Liquor House in
Sole Distributors for Anheuser-Busch Celebrated Bee
Special attention is called to the MAIL ORDER DEPARTMEN
Price Lists will be cheerfully mailed

The Special Styles at $4.00 Were Never Equalled.

Dorothy Dodd
OXFORDS
$3.50
$3.00
$2.50

It is one thing to know a fact; it is another to know how to use it. Ten women know a thing where one is alive to it. The others don't use their knowledge. Every woman knows "Dorothy Dodd" Shoes, but she can't get any benefits from her knowledge unless she uses the knowledge.

Phone No. 1 **M. B. AULTMAN,** Beach Street
We give votes in the Bush-Safford Piano Contest.

Entertainment for Young and Old.....
AMUSEMENTS
Where to Go and What to See........

Crystal Theatre.
[illegible]
TO-NIGHT.
VAUDEVILLE.
Miss Frances Swartz
Presenting a high class
Dramatic Playlet.
Always presenting something good and with merit. Careful thought given to detail and finish, having elaborate wardrobe and plenty of it. Appealing to the most cultured audience.
ALL THIS WEEK.
Change of programme several times through the week.
Motion Pictures Change Every Day.
Regular Matinee Saturday 3 p. m.
Admission 10c. Night 15c.
Doors Open at 7:30 P. M.

Wilmans Opera House
SEABREEZE

'GATOR MOVING PICTURE SHOW..
Licensed by Motion Picture Patents Co.
SEE LIVE 'GATOR IN WINDOW.
TO-NIGHT!
Complete Change of Programme Every Night.
Monohan & Sheehan
High Class Musical and Singing
—Artists—
We have leased a Concert Cabinet Grand Piano for the use of our musical members.
Admission 10 cents This Week.
Reserved Seats 15 cents.
NEW PICTURES.
The Ship Owner's Daughter.
The Dynamiters. (Travel Film)
Vindos Acrobatic Skaters.
MATINEE DAILY.
Doors open at 7.00 p. m.

BOWLING ALLEY.
"The most popular indoor game for"
LADIES AND GENTLEMEN.
Afternoon and evening.
No. [illegible] BEACH STREET.

INDIAN RIVER ORANGES
Grown on the Halifax
Fruit of the Choicest Quality—none better—clean and bright—no scale or rust.
Grape Fruit and Tangerines.......
BOX TRADE SOLICITED
Will attend to shipping. Prices Reasonable.
GEORGE H. MUNROE
GROWER AND SHIPPER
[illegible] S. RIDGEWOOD AVE.—Daytona, Fla.

Billiards and Pool.
CIGARS AND TOBACCO
Largest Stock. Greatest Number Brands.
Cigars to please anyone
P. LADAS, SOUTH BEACH STREET
Fruits, Candies, etc.

REAL ESTATE BARGAINS

Silver Beach Property
Furnished house of 14 rooms; modern improvements and vacant property, on Halifax Avenue, near the Automobile Club house. For sale at a bargain on easy terms.
T. E. FITZGERALD.

Years ago I cast my lines in
ORMOND.
I am still here, and there is room for several other good houses on the same log. My neighbors have for sale some very pleasant Cottage Lots at prices that have not discounted the millennium.

TWO COTTAGES both furnished completely; situated at the corner of Orange and Palmetto avenues—one of the most desirable corners in Daytona; one cottage [illegible] rooms, the other [illegible]; bath and all other conveniences. Price, $[illegible] for both and a snap at that. If you are interested and desire to look at the property, call on or address, C. M. Bingham, City; or Bingham & Thompson, Agents.

For Sale or Rent. [illegible]
[illegible] South Ridgewood Avenue.

FIVE-ROOM HOUSE and Large Lot in KINGSTON
FOR SALE. [illegible]
CONRAD REAL ESTATE COMPANY, or NORMAN S. DAYTON.
[illegible]

BUILDING LOTS ON RIDGEWOOD
[illegible] Addition to Daytona. [illegible] among the most desirable [illegible] on Ridgewood avenue. A fine [illegible] home. For prices, address
[illegible]

BEAUTIFUL WINTER HOME
[illegible]

CATARRH
[illegible]

In Ormond: Owing to the death of the owner, beautiful **Melrose Hall**, containing 23 well furnished rooms and 3 baths, surrounded by 3 acres of full bearing orange and grape fruit trees, together with all necessary out-houses and improvements and facing the Halifax, is for sale on terms to suit.

MACON THORNTON
REAL ESTATE
ORMOND and ORMOND BEACH

COMING! COMING!
THE GREAT
C. W. PARK
Dramatic and Musical
COMPANY
ALL NEXT WEEK, COMMENCING NEXT MONDAY NIGHT, MARCH 1.
Under their own New and Up-to-date Water-proof Electric Lighted Canvas Theatre.

This Company is composed of the very best New York Actors and Actresses, Singers and Dancers, presenting the Latest New York Successes, and are capable of producing the following beautiful plays such as

TEMPEST AND SUNSHINE. A beautiful domestic play adapted from a novel of the same name.
JANE EYRE. One of the most beautiful [illegible] ever written. A play every one wants to see.
The Pearl of Savoy. A play made famous by Maggie Mitchell, and a play that appeals to everybody.
Tracy The Outlaw. A Sensational Western Melodrama. Don't fail to see this great play, thrilling, exciting and interesting.
The Life of Lena Rivers. You have all read of this beautiful heart story.
A Bachelor's Wife. A laugh from start to finish.
The Beautiful Play THELMA, Founded on Marie Correlli's Novel.

EVERYTHING JUST AS ADVERTISED. [illegible]

Matinees Thursday and Saturday at 3 o'clock, at Half Price.
Location opposite Depot. Prices of Admission 25, 35 and 50 cents.
Doors open at 7:15. Performance commences promptly at 8 o'clock.

About Eggs.

In a hen's egg only one-fifth of the substance is nutritious, one-ninth part is refuse, and the remainder, the greater portion, is water.

White shelled eggs are not quite as good as yellow ones, for they contain a trifle more water and a little less fat. But your purveyor knows this and frequently colors his white eggs with coffee.

Judged by the amount of nutriment a goose's egg is the most valuable. Next in order are ducks', guinea fowls', hens', turkeys' and plovers'. Eggs contain a large quantity of sulphur, which is purifying to the blood and good for the complexion.

To get the best egg you must feed your fowl on grain, and to cook it in the most digestible way you must not boil the water. Heat the water to 150 degrees and leave the egg in it for ten minutes. You will then digest every morsel. But if you boil it for three minutes no less than one-twelfth of it will fail to be digested. Thus if you eat two eggs boiled for three minutes every day you waste five dozen in a year.—London Mail.

The Only Safe Way.

"No, I can't stay any longer," he said, with determination.

"What difference does an hour or so make now?" asked a member of the party. "Your wife will be in bed and asleep, and if she wakes up she won't know what time it is."

"Quite right, quite right," he returned. "I can fool my wife almost any time as long as I get home before breakfast. Why, I've gone home when the sun was up, kept the blinds shut, lit the gas and made her think that it was a little after 12. But, gentlemen, I can't fool the baby. I can make the room as dark as I please, but it won't make the baby sleep a minute later than usual, and when she wakes up hungry it comes pretty close to being morning, and my wife knows it. Gentlemen," he added as he bowed himself out, "I make it a rule to get home before the baby wakes. It's the only safe way."

A Dog Story.

At a farmhouse at which we have been staying a terrier, Rough, shares always his master's first breakfast, the bread and cream accompanying a cup of tea. Three corners he breaks off and gives to Rough, who eats the first two. Off the third he licks the cream, then carries the crust to a hen who each morning comes across the field where the fowls are kept and at the gate awaits her friend's arrival. Should others of the hens appear, Rough "barks them off" while his favorite devours her portion.—London Spectator.

25 LIVES LOST IN WRECK.

* * *

(By United Press.)

GUAYQUIL, Equador, Feb. 24—Twenty-five persons were killed and forty injured when a passenger train plunged over a 100-foot cliff near Riobamba today. A misplaced switch caused the accident.

‡Automobile for Charter—Four cylinder Stevens-Duryea, hour or trip, call Morgan House, phone 130.

LOCAL ITEMS.

An alligator has been placed in a cage in the window at the Gator theater.

*White girl wanted for chamber work, two or three hours each day. Live at home. Call The Glenn. 72-1

School was dismissed at recess Monday morning, Washington's Birthday, after a number of pupils had presented a petition to Prof. Wright asking to be let out.

*Furnished rooms for housekeeping in large beach cottage. Also furnished cottages. Enquire Cherokee Cottage, near windmill, Seabreeze. tf

Mr and Mrs. Le Suer Gaulden arrived in the city last night and he and his young wife will spend their honeymoon on the beach. They were married yesterday in DeLand. Mrs. Gaulden was Miss Grace Reeves. Mr. Gaulden is a son of Judge D. L. Gaulden, of Titusville.

*I will exchange 0,000 shares of stock in a producing oil company in California for a Daytona home.
W. C. Borland, Troy House.

KODAK---
--FINISHING
BY UP-TO-DATE METHODS.
All Prints Made on Velox.
LET US SHOW YOU HOW TO OBTAIN THE BEST RESULTS FROM YOUR KODAK.
EASTMAN FILMS.
EVERYTHING FOR THE KODAKER ALWAYS IN STOCK.
Gardiner's Art Store.

‡Saratoga Inn Garage, cars stored by day or week. Six-cylinder, seven-passenger Welch and four-passenger Elmore for charter. Hour or trip. Rates reasonable. tf

Mrs. N. M. Carey and little son left Tuesday for Tampa, the home of Mrs. Carey's parents. Mrs. Carey has been acting as bookkeeper at the Singer Sewing Machine store on North Beach street for some months past.

*Lost—Pair of eyeglasses. Return to Ridgewood hotel. Reward.

Back From Cuba.

C. S. Wiggins, of Second avenue, returned Wednesday morning from a visit to Havana, Cuba. Albert Bennett, who accompanied Mr. Wiggins, stopped over at Palm Beach on the way home but will probably get back tomorrow. Mr. Wiggins says the passage from Havana to Key West was very rough, only nine out of 150 passengers appearing at the table, of which Mr. Bennett was one. Mr. Wiggins himself was very ill. They had the use of the new observation car on the first trip from Knight's Key to Miami. Another of these cars is to be put on so as to have one each day. There is no[illegible] in these cars and the [illegible] are [illegible] large as [illegible]

Differences Patched Up.

(By United Press.)

CONSTANTINOPLE, Feb. 24—The protocol settling the differences between Austria and Turkey was signed this afternoon.

Winter Homes. Truck Lands.
NORMAN S. DAYTON,
Real Estate. Lumber.

A Rare Investment
MUST BE SOLD AT ONCE:
Two Cottages, one of four rooms and one of five rooms, furnished. Lot 90 feet front, on Palmetto Avenue. Make an offer to the
CONRAD REAL ESTATE COMPANY

Bond Lumber Company
MANUFACTURERS OF
Rough and Dressed Cypress Lumber,
Lath, Shingles, Flooring, Ceiling, Brick, Lime and Cement in Stock.
Office and Yards, East Coast Railway and Orange Avenue.
Phone 83 R. J. MALBY, Manager.

SPECIALTIES OF THE CONRAD GROCERY COMPANY

ARMOUR'S
Star Hams and Bacon
Simon Pure Lard in Pails

CURTICE BROS.' GOODS.
We have a full supply of their BEST LINE
Red Pitted Cherries, 30c. Sliced Peaches, - 30c.
Bartlett Pears, - 30c. Crawford Peaches, 35c.
Grated Pineapple, 25c.,
Twenty Cases of their Assorted Jams, 25c.; Beets in Cans are fine, 18c.
We have about 100 cases of these goods to select from.
Respectfully, CONRAD GROCERY COMPANY.

OUR DAILY MARKET QUOTATIONS:

Armour Star Ham	[illegible]
" Picnic	[illegible] 12½c.
Naked Ham	[illegible]
Strip Bacon	[illegible] and 28c.
Armour's Simon Pure Lard, in pails.	[illegible]
[illegible]	[illegible] for $1.00
Armour Sliced Star Ham, in cans	[illegible]
Pillsbury Flour	per barrel $6.75
Granulated Sugar	[illegible]
Elgin Butter, best grade	[illegible]
[illegible]	[illegible]
[illegible]	[illegible]
Eggs, fresh	[illegible]
N. Y. State Cream Cheese	20c.
English Walnuts [illegible]	[illegible]
Florida Pecans	25c.
Extra Large Pecans	[illegible]
Shelled Almonds	[illegible]
Seeded Raisins	[illegible]
Currants	[illegible]
Malaga Cluster Raisins	25 and 30c.
Apricots, evaporated	[illegible] 15c.
Peaches	[illegible]
Pears	25c.
Oranges	per dozen 15c.
Grapefruit	each 5c.
Extra Table Apples	per peck [illegible]
Lettuce, Radish, Green Onions, Celery, Spinach	[illegible] bunch
Beets	[illegible] bunch
Fresh [illegible]	20c. qt.
Pines	[illegible] each
Cranberries	10c. quart
Egg Plants	10 and 15c.
Green Peppers	per doz. 30c.
Seedless Limes	per doz. 25c.

THE NATIONAL BISCUIT COMPANY'S
CAKES AND CRACKERS
EXCEL ALL OTHERS

Tetley's
INDIA AND CEYLON
Tea
[illegible]
CONRAD GROCERY CO., Distributing Agents.

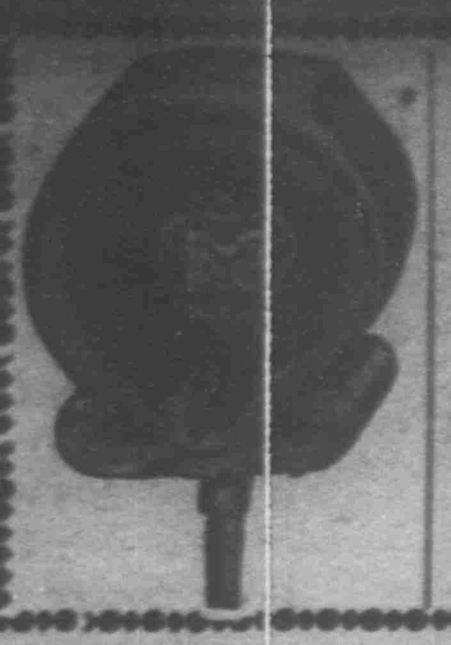

AUTOMOBILE TIRES
REPAIRED.
ALL WORK GUARANTEED.

Savell Rubber Works,
1424 CLARK STREET,
JACKSONVILLE, FLORIDA.

EXPRESS CHARGES INCLUDED IN PRICE.

	4 qts.	8 qts.	12 qts.	1 gal.	2 gal.	3 ga.
Clark, qts bottled in bond	$5 00	$9 50	$12 00			
Sunny Brook, qts bottled in bond	5 00	9 50	12 50	$4 50	$8 75	$12 00
Guckenheimer, qts., bottled in bond	5 00	9 50	12 50	4 50	8 75	12 00
Atherton, fives, bottled in bond	4 00	7 50	11 00			
Victoria, qts. blend	4 50	8 50	12 00	4 00	7 75	11 25
Social Drops, qts., blend	4 50	8 50	12 00	4 00	7 75	11 25
Hunter, fives, blend	5 50	10 50	15 00			
Hanne's "18", blend, qts.	3 75	7 00	9 50	3 25	6 25	8 75
Lewis' "66," blend, qts.	5 00	9 50	12 50	4 50	8 75	12 00
Monogram, blend, qts	3 20	6 40	8 00	2 70	5 20	7 00
I. W. Harper, blend, qts.	5 00	9 50	12 50			
Nelson Brand, blend, qts.	2 90	5 80	7 50	2 60	5 90	7 00
Quaker, blend, qts	5 00	9 50	12 50			
Hunting Club, comp., qts	2 65	5 30	7 00	2 50	4 80	6 75
Mountain Corn Whiskey, qts.	3 75	7 60	9 50	3 25	6 25	8 75
Old Distillery Corn Whiskey, qts	3 20	6 40	8 00	2 60	5 00	7 00
XXX Yellow Corn, qts	2 65	5 30	7 00	2 50	4 80	6 75
Geneva Windmill Gin, qts	3 75	7 00	9 50	3 25	6 25	9 50
Holland Type Gin, qts.	2 80	5 60	7 25	2 50	4 80	7 25

Reference: Any Merchant or Banker in Jacksonville
HANNE BROTHERS
Established over 20 years Jacksonville, Fla.

THE JOSEPH ZAPF COMPANY
JACKSONVILLE, FLORIDA

Is justly called the largest and most reliable Liquor House in

Sole Distributors for Anheuser-Busch Celebrated Beer

Special attention is called to the MAIL ORDER DEPART

Price Lists will be cheerfully mailed

The Special Styles at $4.00 Were Never Equalled.

Dorothy Dodd
OXFORDS
$3.50
$3.00
$2.50

IT is one thing to know a fact; it is another to know how to use it. Ten women know a thing where one is alive to it. The others don't use their knowledge. Every woman knows "Dorothy Dodd" Shoes, but she can't get any benefits from her knowledge unless she uses the knowledge.

PHONE No. 2 **M. B. AULTMAN,** BEACH STREET
We give votes in the Bush-Safford Piano Contest.

COMING! COMING!
THE GREAT
C. W. PARK
Dramatic and Musical
COMPANY
ALL NEXT WEEK, COMMENCING NEXT MONDAY NIGHT, MARCH 1.
Under their own New and Up-to-date Water-proof
Electric Lighted Canvas Theatre.

This Company is composed of the very best New York Actors and Actresses, Singers and Dancers, presenting the Latest New York Successes, and are capable of producing the following beautiful plays such as

TEMPEST AND SUNSHINE, A beautiful domestic play adapted from a novel of the same name
JANE EYRE, One of the most beautiful love stories ever written. A play every one wants to see.
The Pearl of Savoy, A play made famous by Maggie Mitchell, and a play that appeals to everybody.
Tracy The Outlaw, A Sensational Western Melodrama. Don't fail to see this great play, thrilling, exciting and interesting.
The Life of Lena Rivers. You have all read of this beautiful heart story.
A Bachelor's Wife. A Laugh from start to finish.
The Beautiful Play THELMA, Founded on Marie Correlli's Novel.

EVERYTHING JUST AS ADVERTISED. Many other beautiful plays in preparation. Although there has been twelve acting people added to the company, the prices will remain the same. Owing to the enormous expense of the company this year the Free List will be entirely suspended.

Matinees Thursday and Saturday at 3 o'clock, at Half Price.
Location opposite Depot. Prices of Admission 25, 35 and 50 cents.
Doors open at 7:15. Performance commences promptly at 8 o'clock.

About Eggs.

In a hen's egg only one-fifth of the substance is nutritious, one-ninth part is refuse, and the remainder, the greater portion, is water.

White shelled eggs are not quite as good as yellow ones, for they contain a trifle more water and a little less fat. But your purveyor knows this and frequently colors his white eggs with coffee.

Judged by the amount of nutriment, a goose's egg is the most valuable. Next in order are ducks', guinea fowls', hens', turkeys' and plovers'. Eggs contain a large quantity of sulphur, which is purifying to the blood and good for the complexion.

To get the best egg you must feed your fowl on grain, and to cook it in the most digestible way you must not boil the water. Heat the water to 180 degrees and leave the egg in it for ten minutes. You will then digest every morsel. But if you boil it for three minutes no less than one-twelfth of it will fail to be digested. Thus if you eat two eggs boiled for three minutes every day you waste five dozen in a year.—London Mail.

The Only Safe Way.

"No, I can't stay any longer," he said, with determination.

"What difference does an hour or so make now?" asked a member of the party. "Your wife will be in bed and asleep, and if she wakes up she won't know what time it is."

"Quite right, quite right," he returned. "I can fool my wife almost any time as long as I get home before breakfast. Why, I've gone home when the sun was up, kept the blinds shut, lit the gas and made her think that it was a little after 12. But, gentlemen, I can't fool the baby. I can make the room as dark as I please, but it won't make the baby sleep a minute later than usual, and when she wakes up hungry it comes pretty close to being morning, and my wife knows it. Gentlemen," he added as he bowed himself out, "I make it a rule to get home before the baby wakes. It's the only safe way."

A Dog Story.

At a farmhouse at which we have been staying a terrier, Rough, shares always his master's first breakfast, the bread and cream accompanying a cup of tea. Three corners he breaks off and gives to Rough, who eats the first two. Off the third he licks the cream, then carries the crust to a hen who each morning comes across the field where the fowls are kept and at the gate awaits her friend's arrival. Should others of the hens appear, Rough "barks them off" while his favorite devours her portion.—London Spectator.

25 LIVES LOST IN WRECK.

[By United Press.]

GUAYQUIL, Equador, Feb. 24—Twenty-five persons were killed and forty injured when a passenger train plunged over a 100-foot cliff near Riobamba today. A misplaced switch caused the accident.

‡AUTOMOBILE FOR CHARTER—Four cylinder Stevens-Duryea, hour or trip, call Morgan House, phone 110.

Entertainment for Young and Old.....
AMUSEMENTS
Where to Go and What to See........

Crystal Theatre.
(MEET ME THERE)
TO-NIGHT.
VAUDEVILLE.
MissFrancesSwartz
Presenting a high class
Dramatic Playlet.
Always presenting something good and with merit. Careful thought given to detail and finish, having elaborate wardrobe and plenty of it. Appealing to the most cultured audiences.
ALL THIS WEEK.
Change of programme several times through the week.
Motion Pictures Change Every Day.
Regular Matinee Saturday 3 p. m.
Admission 10c. Night 15c.
DOORS OPEN AT 7:00 P. M.

Wilmans
Opera House
SEABREEZE

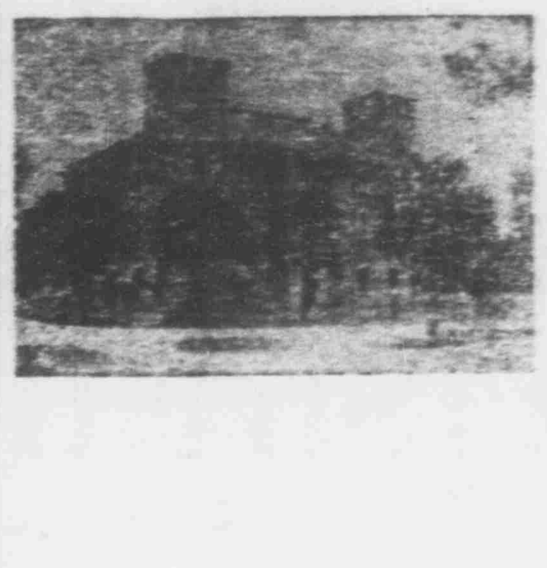

'GATOR MOVING PICTURE SHOW..
Licensed by Motion Picture Patents Co.
SEE LIVE 'GATOR IN WINDOW.
TO-NIGHT!
Complete Change of Programme Every Night.
Monohan & Sheehan
High Class Musical and Singing
—Artists—
We have leased a Conover Cabinet Grand Piano for the use of our musical members.
Admission 10 cents This Week.
Reserved Seats 15 cents.
NEW PICTURES.
The Ship Owner's Daughter,
The Dynamiters, (Tinted Film)
Viedos Acrobatic Skaters.
MATINEE DAILY.
Doors open at 7:00 p. m.

BOWLING ALLEY.
The most popular indoor game for
LADIES AND GENTLEMEN.
Afternoon and evening.
NO. 14. BEACH STREET.

INDIAN RIVER ORANGES (Grown on the Halifax)
Fruit of the Choicest Quality—none better—clean and bright—no scale or rust.
Grape Fruit and Tangerines.......
BOX TRADE SOLICITED Will attend to shipping. Prices Reasonable.
GEORGE H. MUNROE
GROWER AND SHIPPER
126 S. RIDGEWOOD AVE.—Daytona, Fla.

Billiards and Pool.
CIGARS AND TOBACCO
Largest Stock. Greatest Number Brands.
Cigars to please anyone
P. LADAS, SOUTH BEACH STREET.
Fruits, Candies, etc.

LOCAL ITEMS.

An alligator has been placed in a cage in the window at the Gator theater.

°°White girl wanted for chamber work, two or three hours each day. Live at home. Call The Glenn. 72-3

School was dismissed at recess Monday morning, Washington's Birthday, after a number of pupils had presented a petition to Prof. Wright asking to be let out.

°Furnished rooms for housekeeping in large beach cottage. Also furnished cottages. Enquire Cherokee Cottage, near windmill, Seabreeze tf

Mr. and Mrs. Le Suer Gaulden arrived in the city last night and he and his young wife will spend their honeymoon on the beach. They were married yesterday in DeLand. Mrs. Gaulden was Miss Grace Reeves. Mr. Gaulden is a son of Judge D. L. Gaulden, of Titusville.

*°I will exchange 6000 shares of stock in a producing oil company in California for a Daytona home.
W. C. Borland, Troy House.

KODAK—
—FINISHING
BY UP-TO-DATE METHODS,
All Prints Made on Velox.
LET US SHOW YOU HOW TO OBTAIN THE BEST RESULTS FROM YOUR KODAK.
EASTMAN FILMS.
EVERYTHING FOR THE KODAKER ALWAYS IN STOCK.
Gardiner's Art Store.

‡Saratoga Inn Garage, cars stored by day or week. Six-cylinder, seven-passenger Welch and four-passenger Elmore for charter, hour or trip. Rates reasonable. tf

Mrs. N. M. Corey and little son left Tuesday for Tampa, the home of Mrs. Corey's parents. Mrs. Corey has been acting as bookkeeper at the Singer Sewing Machine store on North Beach street for some months past.

°Lost—Pair of eyeglasses. Return to Ridgewood hotel. Reward.

Back From Cuba.

C. G. Wiggins, of Second avenue, returned Wednesday morning from a visit to Havana, Cuba. Albert Bennett, who accompanied Mr. Wiggins, stopped over at Palm Beach on the way home but will probably get back tomorrow. Mr. Wiggins says the passage from Havana to Key West was very rough, only nine out of 156 passengers appearing at the table, of which Mr. Bennett was one. Mr. Wiggins himself was very ill. They had the use of the new observation car on its first trip from Knight's Key to Miami. Another of these cars is to be put on in order to have one each day. There is no glass in these cars and the side openings are as large as three or four of the ordinary car windows.

Differences Patched Up.

[By United Press.]

CONSTANTINOPLE, Feb. 24—The protocol settling the differences between Austria and Turkey was signed this afternoon.

REAL ESTATE BARGAINS

Silver Beach Property
Furnished house of 14 rooms; modern improvements and vacant property, on Halifax Avenue, near the Automobile Club house. For sale at a bargain on easy terms.
T. E. FITZGERALD.

Years ago I cast my lines in
ORMOND.
I am still here, and there is room for several other good fellows on the same log. My neighbors have for sale some very pleasant Cottage Lots at prices that have not discounted the millenium.

TWO COTTAGES both furnished completely; situated at the corner of Orange and Palmetto avenues—one of the most desirable corners in Daytona; one cottage 7 rooms, the other 6; bath and all other conveniences. Price, $6,000 for both and a snap at that. If you are interested and desire to look at the property, call on or address, C. M. Bingham, City; or Bingham & Thompson, Agents.

For Sale or Rent. Modern ed Cottages Avenue.
112 South Ridgewood Avenue.

FIVE-ROOM HOUSE Large Lot in KINGST
FOR SALE. Inquire of...
CONRAD REAL ESTATE COMPANY,
NORMAN S. DAYTON,
H. T. McCLELLAN,

BUILDING LOTS ON RIDGEW
I offer for sale Lots 2 and 3 mann's Addition to Daytona. among the most desirable vacant on Ridgewood avenue. A fine nice home. For prices, address
GUY S. BROWN, Central Lake,

BEAUTIFUL WINTER HOME
2½-story home in Daytona; fixtures, hot and cold soft water house; double floors throughout; and cemented cellar; practically perfect order; every convenience; grounds with orange and grape tennis court; situation unexcelled; completely furnished. For price and dress: William C. Morris, Trustee, Mo., or W. M. SHAFFNER, Agent, Daytona Florida

CATARRH Instant Trial
Toxico Laboratory, 1123 Broadway,

In Ormond: Owing to the death of the owner beautiful Melrose Hall, containing 23 well furnished rooms and 3 baths, surrounded by 3 acres of full bearing orange and grape fruit trees, together with all necessary out-houses and improvements and facing the Halifax, is for sale on terms to suit.

MACON THORNTON
REAL ESTATE
ORMOND and ORMOND BEACH

Winter Homes. Truck Lands.
NORMAN S. DAYTON,
Real Estate. Lumber.

A Rare Investment
MUST BE SOLD AT ONCE:
Two Cottages, one of four rooms and one of five rooms, furnished. Lot 60 feet front, on Palmetto Avenue. Make an offer to the
CONRAD REAL ESTATE COMPANY

Bond Lumber Company
MANUFACTURERS OF
Rough and Dressed Cypress Lumber,
Lath, Shingles, Flooring, Ceiling, Brick, Lime and Cement in Stock.
Office and Yards: East Coast Railway and Orange Avenue.
Phone 83 R. J. MALBY, Manager.

SPECIALTIES OF THE CONRAD GROCERY COMPANY

ARMOUR'S
Star Hams and Bacon
Simon Pure Lard in Pails

CURTICE BROS.' GOODS.
We have a full supply of their BEST LINE
Red Pitted Cherries, 30c. Sliced Peaches, - 30c.
Bartlett Pears, - 30c. Crawford Peaches, 35c.
Grated Pineapple, 25c.,
Twenty Cases of their Assorted Jams, 25c.; Beets in Cans are fine, 18c.
We have about 100 cases of these goods to select from.
Respectfully, CONRAD GROCERY COMPANY.

OUR DAILY MARKET QUOTATIONS:

Armour Star Ham	lb 16c.
" Picnic "	" 12½c
Naked Ham	" 14c.
Strip Bacon	18, 25, and 28c.
Armour's Simon Pure Lard, in pails.	3 lbs 55c., 5 lbs 85c., 10 lbs $1.60
Armour Sliced Star Ham, in cans,...	30c.
Pillsbury Flour	per barrel $6.75
Granulated Sugar	100 lb 5.75
Elgin Butter, best print	40c.
June Storage Butter in prints	33c.
Pride Oleo in rolls	30c.
Eggs, fresh	35c.
N. Y. State Cream Cheese	20c.
English Walnuts, Brazil, Almonds,	20c.
Florida Pecans	25c.
Extra Large Pecans	40c.
Shelled Almonds	60c.
Seeded Raisins	13c. lb 2 for 25c.
Currants	13c. " 2 for 25c.
Malaga Cluster Raisins	25 and 30c.
Apricots, evaporated	lb 15c.
Peaches	15c.
Pears	25c.
Oranges	per dozen 15c.
Grapefruit	each 5c.
Extra Table Apples	per peck 65c.
Lettuce, Radish, Green Onions, Carrots, Spinach,	all 5c. bunch
Beets	5c. bunch
Fresh Miami Tomatoes	20c. qt.
Pines	10 and 15c. each
Cranberries	25c quart
Egg Plants	10 and 15c.
Green Peppers	per doz. 30c.
Seedless Limes	per doz. 25c.

THE NATIONAL BISCUIT COMPANY'S
CAKES AND CRACKERS
EXCEL ALL OTHERS

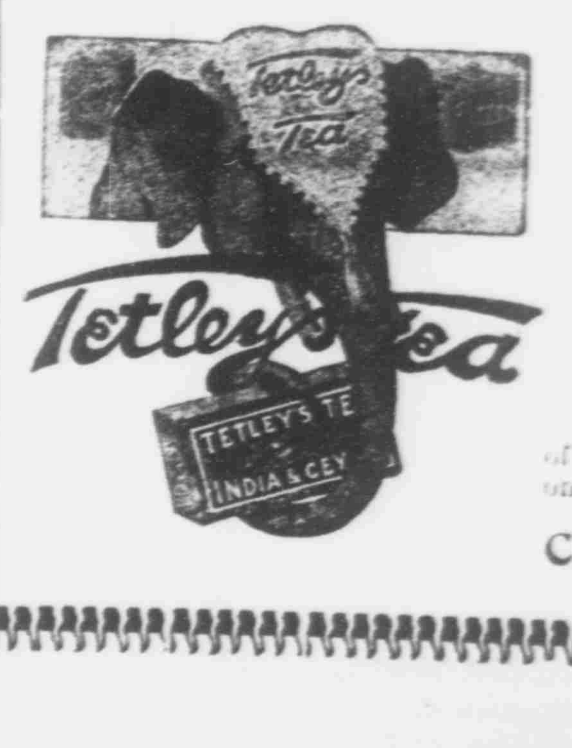

Tetley's
INDIA AND CEYLON
Tea
Is pure tea blended and packed under the watchful care of trained experts, and for that reason it has a special claim on all drinkers who want the best.
CONRAD GROCERY CO., DISTRIBUTING AGENTS.